



Wednesday, September 4, 10 A.M.–5 P.M. (EDT)

TIME	#	LECTURE TITLE	PRESENTER
10 A.M.	7	Genealogy and the Freedman's Bank: Records of the Freedman's Savings & Trust Company	Damani Davis National Archives at Washington, DC
11 A.M.	8	Military and Civilian Personnel Records: The National Archives at St. Louis	Ashley Mattingly & Theresa Fitzgerald National Archives at St. Louis, MO
NOON	9	Union Civil War Pensions	Claire Kluskens National Archives at Washington, DC
1 P.M.	10	Federal Penitentiary Records	Jake Ersland National Archives at Kansas City, MO
2 P.M.	11	Finding U.S. Colored Troops at the National Archives	Trevor Plante National Archives at Washington, DC
3 P.M.	12	Genealogy Through Navy Decklogs	Mark Mollan National Archives at Washington, DC
4 P.M.	13	Oh, The Stories They Tell: Chinese Exclusion Acts Case Files at the National Archives & Records Administration	Susan Karren National Archives at Seattle, WA

Next

MILITARY & CIVILIAN PERSONNEL RECORDS: THE NATIONAL ARCHIVES AT ST. LOUIS

Theresa Fitzgerald and Ashley Mattingly

Archivists Theresa Fitzgerald and Ashley Mattingly will discuss the military and civilian personnel records maintained at the National Archives located in St. Louis. They will explain what can be found in the personnel files of former military service members and civil servants, how to request reproductions of the records, and the difference between records that are open to the public and those that are not.

MILITARY & CIVILIAN PERSONNEL RECORDS: THE NATIONAL ARCHIVES AT ST. LOUIS



Both have worked as Archivists for NARA for 5 years. Theresa works with military personnel records and Ashley works with civilian personnel records.

Theresa Fitzgerald Bachelors in History - Oklahoma State University
Masters in History with a Certificate in Museum Studies - University of Missouri, St. Louis. Before joining the National Archives, she worked as a Data Entry Archivist with the Missouri Historical Society (Richard A. Gephardt Papers).



Ashley Mattingly Bachelors in History – Washington College, Maryland
Masters in Library and Information Science with a focus on Archival Administration – University of Southern Mississippi, Hattiesburg. Before joining the National Archives, she worked for a variety of museums and historical societies as a Costumed Interpreter, Education Assistant, Archivist, and Collections Management Assistant. She started working for the National Archives as a Preservation Technician. Ashley is a Certified Archivist under The Academy of Certified Archivists.





MILITARY AND CIVILIAN PERSONNEL RECORDS

THE NATIONAL ARCHIVES AT ST. LOUIS



THERESA FITZGERALD & ASHLEY MATTINGLY

National Archives at St. Louis @ the National Personnel Records Center

The National Archives at St. Louis (NARA)

- Maintains records that are in the legal custody of the National Archives
- Records in the custody of the National Archives are available to the public for research
- Information within these records is open to the public, except for information protected by the personal privacy exemption of the Freedom of Information Act (FOIA), U.S.C. 552(b)(6).

National Archives at St. Louis @ the National Personnel Records Center

The National Personnel Records Center (NPRC)

- Maintains physical custody of records that are in still under the legal custody of the creating service branch or agency
- Information contained within these records is still protected under provisions of the Privacy Act of 1974 (P.L. 93-579)
- Information from these records is available to the public under conditions specified by the creating service branch or agency and according to FOIA.

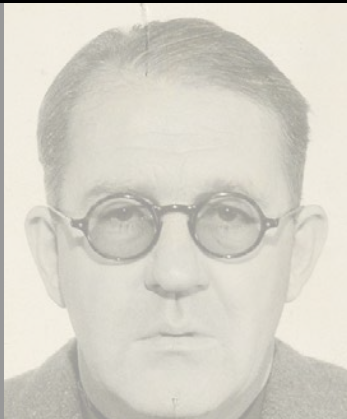

Military Personnel Records

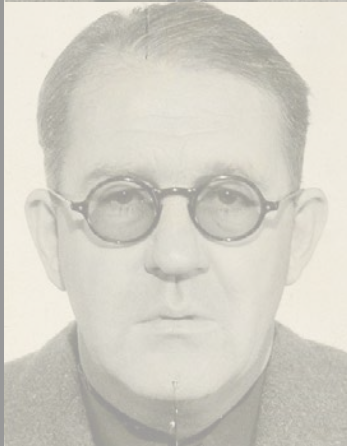

Honorable Discharge 3-1-46

REGISTRATION CARD—(Men born on or after February 17, 1897 and on or before December 31, 1921)

SERIAL NUMBER 906	1. NAME (Print) Stanley Frank Musial (First) (Middle) (Last)	ORDER NUMBER T 10994
2. PLACE OF RESIDENCE (Print) 55 S. McKean Denora Wash. Pa. (Number and street) (Town, township, village, or city) (County) (State) (THE PLACE OF RESIDENCE GIVEN ON THE LINE ABOVE WILL DETERMINE LOCAL BOARD JURISDICTION; LINE 2 OF REGISTRATION CERTIFICATE WILL BE IDENTICAL)		
3. MAILING ADDRESS Same (Mailing address if other than place indicated on line 2. If same insert word same)		
4. TELEPHONE 416	5. AGE IN YEARS 31 DATE OF BIRTH Nov. 31 1920 (Month) (Day) (Yr.)	6. PLACE OF BIRTH Denora Pa. (Town or county) (State)
7. NAME AND ADDRESS OF PERSON WHO WILL ALWAYS KNOW YOUR ADDRESS Lillian Musial - 55 S. McKean Denora, Pa.		
8. EMPLOYER'S NAME AND ADDRESS National League St. Louis Base Ball Club - St. Louis, Mo.		
9. PLACE OF EMPLOYMENT OR BUSINESS St. Louis Missouri (Number and street or R. F. D. number) (Town) (County) (State)		
I AFFIRM THAT I HAVE VERIFIED ABOVE ANSWERS AND THAT THEY ARE TRUE. Stanley Frank Musial (Registrant's signature)		

D. S. S. FORM 1 (Revised 1-1-42) ☆ GPO 16-21630-1

Military Personnel Records

Archival Records & Project 62

- If a veteran was discharged, deceased, or retired 62 years prior to “today’s date,” it becomes a permanent accession to the National Archives and Records Administration; therefore the record is accessible to the public.
 - If the veteran separated from military service ***before today’s date in 1951*** -- The record is “Archival”
 - If the veteran separated from military service ***after today’s date in 1951*** -- The record is considered an unaccessioned Federal record.

Military Personnel Records



Unaccessioned Federal Records

- Official Military Personnel Files (**OMPF**) from all service branches for veterans with a separation date of “tomorrow’s date” in 1951 or after
- Only accessible to the veteran, the veteran’s next of kin or third parties with permission from the veteran or the veteran’s next of kin
- Records also include military health and medical records of discharged and deceased veterans, retirees and military family members treated at military service medical facilities

Military Personnel Records

- 🪶 Official Military Personnel Files (OMPFs)
- 🪶 Records of Persons of Exceptional Prominence (PEP)
 - 🪶 Presidents, members of Congress and the Supreme Court; famous military leaders; decorated heroes; celebrities; and other cultural figures who served in the military
- 🪶 Auxiliary Records
 - Morning Reports
 - Unit Rosters
 - Pay Vouchers
 - Officer Pay Cards
 - Selective Service Records
 - General Courts-Martial



Official Military Personnel Files (OMPFs)

- ✍ Created primarily for administrative functions
- ✍ Contain information about the subject's service history:
 - date and type of enlistment/appointment
 - duty stations and assignments
 - training, qualifications
 - performance
 - awards and decorations received
 - disciplinary actions
 - insurance
 - emergency data
 - administrative remarks
 - date and type of separation/discharge/retirement (including DD Form 214, Report of Separation, or equivalent)
 - May also contain: birth certificates, marriage certificates, divorce decrees, letters, and photographs
- ✍ Detailed information about the veteran's participation in battles and their military engagements is **NOT** contained in the record



NOTICE OF SEPARATION FROM U. S. NAVAL SERVICE
NAVPERS-553 (REV. 8-45)

1. SERIAL OR FILE NO.		2. NAME (LAST) (FIRST) (MIDDLE)		3. RATE AND CLASS/OR	5. PLACE OF SEPARATION
RANK AND CLASSIFICATION		4. PERMANENT ADDRESS FOR MAILING PURPOSES			
978 44 26		1145-587-3			USN PERS. SEP. CEN. UNIT #3 GREAT LAKES, ILL.
BISHOP, WILLIAM A.		11-25			6. CHARACTER OF SEPARATION HONORABLE
SEAMAN 1/C SV6 USNR		COVINGTON, KY. KENTON CO.			7. ADDRESS FROM WHICH EMPLOYMENT WILL BE SOUGHT SAME AS 4
8. RACE W	9. SEX M	10. MARITAL STATUS MARRIED	11. U.S. CITIZEN (YES OR NO) YES	12. DATE AND PLACE OF BIRTH 11-5-22 FALMOUTH, KY.	
13. REGISTERED <input checked="" type="checkbox"/> YES <input type="checkbox"/> NO		14. SELECTIVE SERVICE BOARD OF REGISTRATION KENTON CO, KY.		15. HOME ADDRESS AT TIME OF ENTRY INTO SERVICE ROUTE 1, BOX 217 COVINGTON KY.	
16. MEANS OF ENTRY (INDICATE BY CHECK IN APPROPRIATE BOX)		17. DATE OF ENTRY INTO ACTIVE SERVICE 5-29-44		18. NET SERVICE (FOR PAY PURPOSES) (YRS., MOS., DAYS) 01-05-27	
<input type="checkbox"/> ENLISTED <input checked="" type="checkbox"/> INDUCTED <input type="checkbox"/> COMMISSIONED		19. PLACE OF ENTRY INTO ACTIVE SERVICE LOUISVILLE, KY.			
20. QUALIFICATIONS, CERTIFICATES HELD, ETC. SEE RATING DESCRIPTION BOOKLETS		21. RATINGS HELD AS, S2/C, S1/C		22. FOREIGN AND/OR SEA SERVICE WORLD WAR II <input type="checkbox"/> YES <input checked="" type="checkbox"/> NO	
23. SERVICE SCHOOLS COMPLETED S1/C NONE		24. SERVICE (VESSELS AND STATIONS SERVED ON) USNTH GT. LAKES, ILL. NT SCH, NAVY PIER, CHICAGO, ILL. NAVAL AMMUNITION DEPOT CRANE, IND.			
IMPORTANT: IF PREMIUM IS NOT PAID WHEN DUE OR WITHIN THIRTY-ONE DAYS THEREAFTER, INSURANCE WILL LAPSE. MAKE CHECKS OR MONEY ORDERS PAYABLE TO THE TREASURER OF THE U. S. AND FORWARD TO COLLECTOR'S SUBDIVISION, VETERAN'S ADMINISTRATION, WASHINGTON 25, D. C.					
25. KIND OF INSURANCE NSI		26. EFFECTIVE MONTH OF ALLOTMENT DISCONTINUANCE NOV		27. MO. NEXT PREMIUM DUE DEC	
28. AMOUNT OF PREMIUM DUE EACH MONTH 6.50		29. INTENTION OF VETERAN TO CONTINUE INS. YES			
30. TOTAL PAYMENT UPON DISCHARGE \$ 38.69		31. TRAVEL OR MILEAGE ALLOWANCE INCLUDED IN TOTAL PAYMENT \$ 16.55		32. INITIAL MUSTERING OUT PAY 100.00	
33. NAME OF DISBURSING OFFICER J.P. COLE		34. REMARKS DEPENDENCY AMERICAN AREA VICTORY BAR.		35. SIGNATURE (BY DIRECTION OF COMMANDING OFFICER) FL Marx FOR T. V. RILEY, LIEUT, USNR	
36. NAME AND ADDRESS OF LAST EMPLOYER F.A. KLAENE FOUNDRY COVINGTON, KY.		37. DATES OF LAST EMPL'T. FROM 1-42 TO 4-43		38. MAIN CIVILIAN OCCUPATION AND D. O. T. NO. MOLDER	
39. JOB PREFERENCE (LIST TYPE, LOCALITY, AND GENERAL AREA) MOLDER		40. PREFERENCE FOR ADDITIONAL TRAINING (TYPE OF TRAINING) -----		41. VOCATIONAL OR TRADE COURSES (NATURE AND LENGTH OF COURSE) -----	
42. NON-SERVICE EDU. (YRS. SUCCESSFULLY COMPLETED) GRAM. 8 H. S. 1 COLL. -		43. DEGREES -----		44. MAJOR COURSE OR FIELD -----	
45. RIGHT INDEX FINGERPRINT		46. OFF DUTY EDUCATIONAL COURSES COMPLETED NONE		47. DATE OF SEPARATION 11-25-45	
		48. SIGNATURE OF PERSON BEING SEPARATED MA		3	

TO: BUREAU OF NAVAL PERSONNEL



Branch of Service	Official Military Personnel Files, Archival Holdings
Army (includes Army Air Corps and Army Air Forces)	Enlisted discharge dates 1912 to 1951 Officers discharge dates 1917 to 1951
Navy	Enlisted discharge dates 1885 to 1951 Officers discharge dates 1902 to 1951
Air Force	All Personnel with discharge dates 1947 to 1951
Marine Corps	All Personnel with discharge dates 1895 to 1951
Coast Guard	All Personnel with discharge dates 1898 to 1951

A black and white mugshot of a young man with short, dark hair. He is looking directly at the camera with a neutral expression. He is wearing a dark jacket with white stripes on the collar. Behind him is a height chart with markings for 4'9", 5', 5'3", 5'6", and 5'9". His head reaches the 5'6" mark.CARD IN HIS SERVICE RECORD

1	MUSICIAN - PLAYED SAXOPHONES	John Coltrane
2	ORCHESTRAS DURING VARIOUS MUSICAL ENGAGEMENTS, BOTH PART TIME AND FULL TIME	
3	TOTAL 1YR. 1944-5.	
4	LABORER PART & FULL TIME 10 MONTHS 1943-44.	
5	SEDAJEBKER PARTTIME AFTER SCHOOL 5 MOS. 1942.	
6	RECMD TO STRIKE FOR COMMUNICATIONS RATES.	

Paul Newman

My dear Mr. Secretary:

In view of the statements made by President Roosevelt at his White House press conference on April 26th, involving my commission as a reserve officer, and impugning my loyalty, character, and motives, I feel that I have no honorable alternative to resigning my commission.

Therefore, I now respectfully tender my resignation
as Colonel in the United States Army Air Corps Reserve.

I take this action with deep regret, for my commission in the Air Corps, and my association with its officers and personnel, have meant much to me during the last sixteen years. I had hoped that in time of peace I might advocate

citizen, without giving up
as an Air Corps officer
statements of the President,
anger possible.
this letter to the proper

ectfully,

Charles A. Lindbergh

U.S. O.
WAR DEPARTMENT
RECEIVED
APR 29 PM 12:01

Persons of Exceptional Prominence

 Presidents, members of Congress and the Supreme Court; famous military leaders; decorated heroes; celebrities; and other cultural figures who served in the military. To include:

- Singer, Elvis Presley
- Aviator, Charles A. Lindbergh
- Presidents, John F. Kennedy, Lyndon B. Johnson, Dwight Eisenhower
- Army Generals, Douglas MacArthur and George S. Patton
- Baseball great, Jackie Robinson
- Actor, Clark Gable

 Currently, more than 100 personnel files have been digitized and are available in CD or DVD format for purchase. This number increases monthly.

 For a complete list of PEPs visit:
www.archives.gov/st-louis/military-personnel/public/persons-of-prominence.html

Auxiliary Records

RECEIVED
A. C.
DEC 21 1923

ARMY SCHOOL OF NURSING.

A. CERTIFICATE OF HIGH SCHOOL STUDY.
(To be filled out and signed by the principal or some other authorized officer of the High School.)

This is to certify that the applicant, Miss Evangeline Poyet
(1) Was a student in Sheffield High School at Sheffield, Alabama
(State of secondary school.) (Location.)
for a period of four years, beginning Sept., 1922, and
ending June 1, 1926.
(2) Was duly graduated in June, 1926.
(3) Or completed satisfactorily the subjects indicated below.
(4) Left the institution in good standing. Yes
(5) Is hereby recommended for admission to the Army School of Nursing.

	SUBJECTS	WEEKS A YEAR	PERIODS A WEEK	MOVIES A PERIOD	STANDINGS PER CENT	Units
First Year. Completed or uncompleted. Date 1922-23	Arithmetic	36	5	40	C	1
	Algebra	36	5	40	B-	1 1/2
	Science	18	5	40	A	1
	English	36	5	40	A	1 1/2
	Civics	18	5	40	A	1
Second Year. Completed or uncompleted. Date 1923-24	Algebra	36	5	40	B	1
	History	36	5	40	A-	1
	English	36	5	40	A	1
Third Year. Completed or uncompleted. Date 1924-25	Domestic Science	36	5	80	A-	1
	Plane Geometry	36	5	40	A-	1
	English	36	5	40	B	1
Fourth Year. Completed or uncompleted. Date 1925-26	History	36	5	40	A-	1
	Domestic Science	36	5	40	A-	1
	English	36	5	40	A	1
	American History and Civics	36	5	40	A-	1
Typewriting		36	5	40	A	1
Shorthand		36	5	40	A-	1
Bookkeeping		36	5	50	B-	1

Please explain method of grading when not in figures.

Signed L. E. Greer
Official title Supt. School

Date December 17, 1923

Form 302
W. D. & G. O.

A is Excellent
B is Superior
C is Medium
D is Weak
F is Failure

NAVY DEPARTMENT
BUREAU OF MEDICAL ADMINISTRATION
ATTENTION TO MEDICAL RECORDS

SERVICE RECORD

DEPARTMENT OF THE ARMY
OFFICE OF THE CHIEF OF MEDICAL SERVICE
WASHINGTON, D. C.

RECEIVED
A. C.
DEC 21 1923

CAUTION

WALLACE, GEORGE C.

ION - KEEP AS TOP

WALLACE, GEORGE C.

IS LOANED FROM UNIT CLASSIFIED

NOT TO BE COMBINED WITH ANY OTHER

ON OF ITS USE, THIS FILE WILL BE RETURNED TO ITS PLACE. ST. LOUIS ST. RECORDS

RECORDS

WORLD WAR I

REMARKS

FOR ATTENTION IN CLASSIFIED FILE AREA

GOVERNMENT OF ALABAMA

The 1973 Fire

Shortly after midnight, on July 12, 1973, a fire was reported at NPRC's military personnel records building



The 1973 Fire

Records damaged or lost include over 17 million military records.
Records damage occurred from both fire and water.

Records Affected	Criteria of Records Damaged	Estimated Loss
Army WWI Army WWII Army Post-WWII	11/1/1912-9/7/1939 9/8/1939-12/31/1946 1/1/1947-12/31/1959	80%
Air Force	9/25/1947-12/31/1963 surnames Hubbard-Z	75%

The 1973 Fire



Non-OMPF ARCHIVAL RECORDS

Branch of Service	Record Series Description	Years
Air Force	Awards Card File, Air Force	1942-1963
Air Force	Morning Reports, Air Force	1947-1966
Air Force	Casualty Files / Mortuary Files / Individual Deceased Personnel Files (IDPFs), Air Force	1940-1973
Air Force & Army	Separation and Discharge Records, US Army and Air Force (QMDs in Registry)	1942-1959
Army	American Expeditionary Forces Card File	1917-1918
Army	Award Cards, WWI Army	1918-1940
Army	Chaplain Files	1917-1950
Army	Chemical Warfare Service Officers Index	1941-1959
Army	Courts Martial Records of Trial, General	1918-1938
Army	Courts Martial Records of Trial, Special (resulting in Bad Conduct Discharge) and General	1939-1976
Army	Courts Martial Summaries, American Expeditionary Forces in Germany	1919-1921
Army	Daily Officers' Reports of Changes, US Army	1918-1919
Army	Daily Sick Reports/Books, US Army and Army Air Force	1917-1946
Army	Dependency Folders, U.S. Army	1918-1943
Army	Deserters Vouchers, US Army (QMDs in Registry)	1926-1930
Army	Disability Discharges, US Army (QMDs in Registry)	1917-1939
Army	Discharge from Draft, US Army	1918
Army	Discharge Reports, WWI, US Army	1918-1920
Army	District of Columbia National Guard	1887-1945
Army	Mexican Border Service	1916-1917
Army	Morning Reports and Rosters, US Army	1947-1959
Army	Morning Reports, US Army	1912-1946
Army	Muster Rolls and Rosters, US Army	1912-1943
Army	National Guard Officers Pay Cards, 1922-1936	1922-1936
Army	National Guard Papers, WWI, US Army	1916-1919
Army	Nominal Checklists for Report of Sick and Wounded, US Army	1917-1939
Army	North Carolina WWI Index	1917-1918
Army	Nurses Cards, World War II Army	1944
Army	Nurses Individual Academic Records, US Army	1919-1937
Army	Officers' Reports of Change	1918
Army	Patient Rosters, US Army	1940-1946
Army	Pay Cards, Army Deserters	1943-1945



Photograph from the Army
Student Nurse Individual
Academic Records - 1919-1937

Branch of Service	Record Series Description	Years
Army	Pay Cards, Army Officers	1940-1951
Army	Pay Cards, Army WWI Officers & Nurses	1917-1921
Army	Pay Cards, Contract Nurses, US Army	1933-1940
Army	Pay Cards, Contract Surgeons and Chaplains, US Army	1935-1942
Army	Pay Cards, Field Clerks, US Army	1917-1921
Army	Pay Cards, Regular Army Officers and Field Clerks	1920-1941
Army	Pay Cards, US Army, Reserve Officer Training Corps Students	1920
Army	Pay Cards, Warrant Officers, US Army	1917-1921
Army	Pay Vouchers, Final, Army WWI, Officers & Nurses	1917-1921
Army	Pay Vouchers, Final, Post WWI, WWII, and Post WWII	1926-1950
Army	Pay Vouchers, US Army Enlisted, WWI (Multiple-name and Single-name)	1917-1921
Army	Payments, Enlisted Men, US Army	1915-1917
Army	Philippine Prisoners of War Card File (Registry)	1941-1945
Army	Reserve Officer Training Camp Records: Officers & Candidates for Commission, US Army	1917-1918
Army	Return of Nurse Corps, US Army	1917-1920
Army	Russian Railway Service Corps	1917-1920
Army	United States Soldiers Home Accounts	1900-1926
Coast Guard	Card Records of Licenses Issued to Merchant Marine Officers 1910-1946	1910-1946
Coast Guard	Deceased and War Casualty Seaman's Records	1937-1950
Navy	Individual Deceased Personnel Files (IDPFs)	1964-1975
Navy	Inpatient (Clinical) Record Files Non-Fixed Medical Facilities	1943-1945
Navy	Officer Orders & Officer Personnel Jackets - South Pacific Force	not shown
All Branches	Applications For Headstones	1925-1970
All Branches	Applications for Headstones and Markers; Department of Memorial Affairs	1970-1985
All Branches	Burial Case Files	1915-1939
All Branches	Interment Control Forms	1928-1962
Civilian	Civilian Employment Records - Official Personnel Folders and Service Record Cards	c.1875-1951
Civilian	Civilian Internment Cards, WWII Individual	1941-1946
Civilian	German Civilian Personnel Files	not shown
SSS	Selective Service System - Registration Cards and Classification Ledgers	1940-1975

- Created as part of personnel and payroll functions by the military service departments
- Used to verify events or assignments which may not be documented in an individual's Official Military Personnel File (OMPF)

22

Morning Reports and Unit Rosters

Branch of Service	Record Type	Dates	Access
Army (includes Army Air Corps and Army Air Forces)	Morning Reports & Unit Rosters	November 1, 1912 - 1959	Archival
Army	Morning Reports & Unit Rosters	1960 - 1974	Non-Archival
Air Force	Morning Reports	September 1947 - June 30, 1966	Archival

Final Pay Vouchers and Officer Pay Cards

Final Pay Vouchers: This collection of 19 million records provide name, service number and dates and character of service--the most critical service data elements needed for the reconstruction process.

Berg, Hans, Lt. German War Prisoner.

PERIOD PAID FOR	PAY	QRS.	COL. HEAT AND LIGHT	MILEAGE	DATE OF PAYMENT	QUARTERMASTER	No. OF VOUCHER	DEDUCTIONS INS. L.I. ALL. MED.	REMARKS
Apr 6-30-17									
May 1917									
June 1917	401 39				7-25-17	H.M. Royderson	37	Selt # work captured Apr 6, 1917.	
July 1917	141 67				9-5-17	" "	10	" " 44052 Sgt. Gallagher, Co. A	
Aug 1917	141 67				9-5-17	" "	18	" " 44052 " " "	
Total pay	\$ 684 73								
Sept 6-1917									No payment made from Aug 31, 1917 - Oct 31, 1917.
Oct 31, 1917	1549 76								
Nov-Dec pay	684 73								
Jan-Dec	865 03				7-2-1919	Joseph Lee	27	Selt # 65044 Payment 31, 1918	
Nov 1918	83 35				12-11-1918	" "	77	" " 39426 returned Payments 1918. Act: 14	
Dec 1918	83 35				1-2-1919	" "	45	" " 42272 Sgt. MacPherson, Co. A	
Jan 1919	83 35				2-4-1919	" "	54	" " 62272 " " " Act: 15.0	
Feb 1919	83 35				3-5-1919	" "	38	" " 62272 " " " " 13.91	
Mar 1919	83 35				4-4-1919	" "	37	" " 63495 " " " " 15.81	
Apr 1919	83 35				5-5-19	" "	57	" " 63495 " " " " 15.10	
May 1919	83 35				6-11-19	" "	39	" " 63498 " " " " 16.11	
June 1919	83 35				7-1-1919	" "	38	" " 65144 " " " " 14.8	
July 1919	83 35				8-7-1919	" "	19	" " 65144 " " " " 14.2	
Aug 1919	83 35				9-1919	" "	16	" " 65144 " " " " 16.66	
Sept 1919	61 12				9-1919	" "	73	" " 65144 final pay: " 11.88	

Officer Pay Cards for Army service members from World War I and World War II.

The Officer Pay Cards may contain the following information: in date, out date, rank and muster out pay.

These records are an invaluable source for reconstructing basic service information.

Selective Service Records

NARA at St. Louis maintains World War II through Vietnam era Selective Service Records – men born **April 28, 1877 to March 28, 1957**

Honorable Disch. 3-1-46

REGISTRATION CARD—(Men born on or after February 17, 1897 and on or before December 31, 1921)

SERIAL NUMBER 906	1. NAME (Print) T Stanley Frank Musial (First) (Middle) (Last)	ORDER NUMBER T 10994
2. PLACE OF RESIDENCE (Print) 55 S. M^cKean Donora Wash. Pa. (Number and street) (Town, township, village, or city) (County) (State) (THE PLACE OF RESIDENCE GIVEN ON THE LINE ABOVE WILL DETERMINE LOCAL BOARD JURISDICTION; LINE 2 OF REGISTRATION CERTIFICATE WILL BE IDENTICAL)		
3. MAILING ADDRESS Same (Mailing address if other than place indicated on line 2. If same insert word same)		
4. TELEPHONE 416	5. AGE IN YEARS 31 DATE OF BIRTH Nov. 31 1920 (Mo.) (Day) (Yr.)	6. PLACE OF BIRTH Donora Penna. (Town or county) (State or country)
7. NAME AND ADDRESS OF PERSON WHO WILL ALWAYS KNOW YOUR ADDRESS Lillian Musial - 55 S. M^cKean Donora, Pa.		
8. EMPLOYER'S NAME AND ADDRESS National League St. Louis Base Ball Club - St. Louis, Mo.		
9. PLACE OF EMPLOYMENT OR BUSINESS St. Louis Missouri (Number and street or R. F. D. number) (Town) (County) (State)		
I AFFIRM THAT I HAVE VERIFIED ABOVE ANSWERS AND THAT THEY ARE TRUE. Stanley Frank Musial (Registrant's signature)		

D. S. S. FORM 1 (Revised 1-1-42) ☆ GPO 16-21630-1

Courts-Martial Records

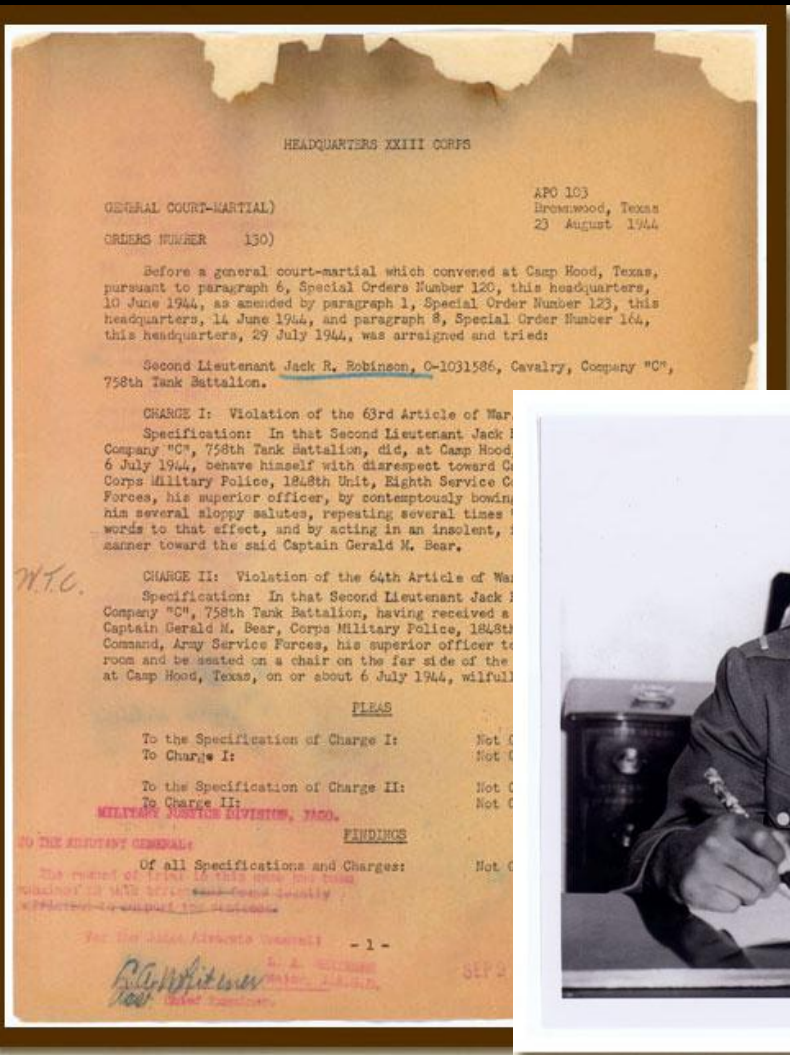

Available are Army General and Special Courts-Martial Records from 1918-1976

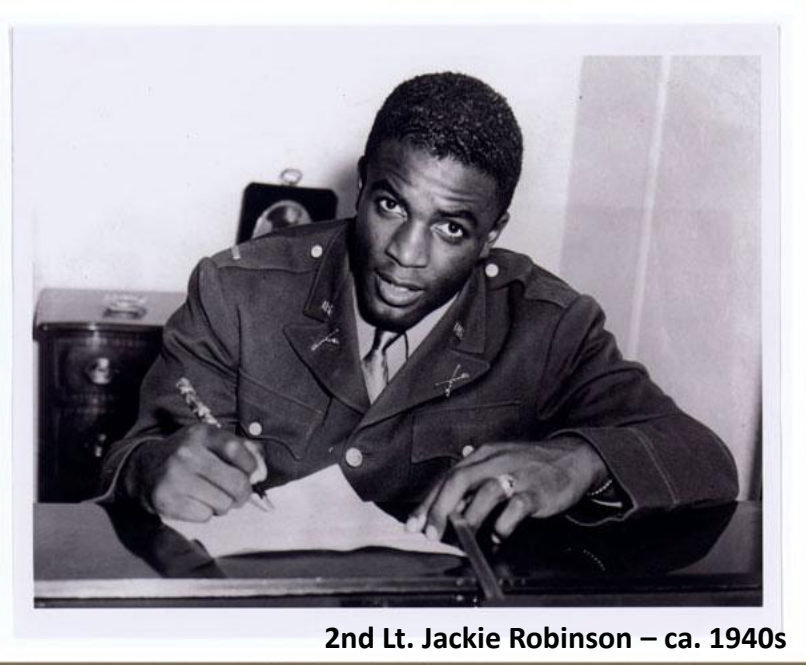

2nd Lt. Jackie Robinson – ca. 1940s

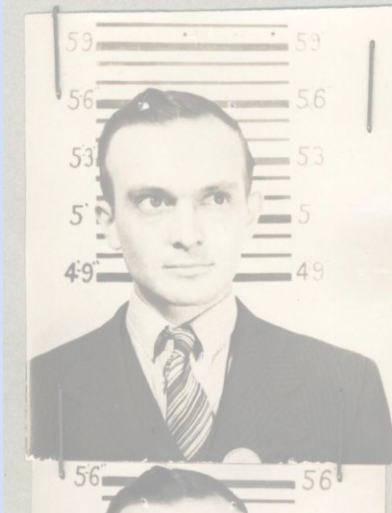

Civilian Personnel Records

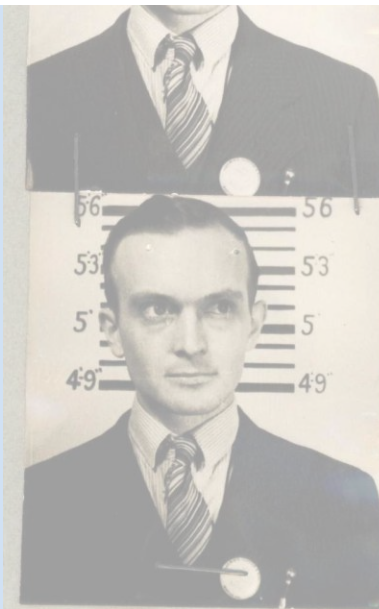

COOPER, Jordan C.
 556 West Taylor, Kokomo, Indiana
 Title - Assoc., Inspector
 Grade - SP-6
 Kit No. -
 Plant - Delco Radio Division, Kokomo, Indiana
 Age - 28
 Height - 5' 6½"
 Weight - 135
 Color Hair - Brown
 Color Eyes - Brown

*Farnsworth, Marion,
 Ind*

Ly

Civilian Personnel Records

- ✍ Archival records date from the mid-nineteenth century to April 1951
 - In the complete custody of NARA
 - Information is available to the public
 - Certain information is restricted under terms of the Freedom of Information Act (5 U.S.C. 552 (b) (6))

- ✍ Non-archival records date April 1951 to the present day
 - In the custody of the agency that created the record
 - The National Personnel Records Center has physical custody of the records
 - Information is available to the public under FOIA
 - Information is protected by the Privacy Act of 1974



Included in the civilian personnel record holdings are employees who worked for the following agencies...

Umbrella Agencies

Department of Justice

Department of the Treasury

Department of the Interior

Department of Commerce

Department of Agriculture

Department of State

Department of Labor

War Department

U.S. Maritime Service

Civil Service Commission

Department of the Navy

Panama Canal Company

Post Office Department

Veterans Administration

Federal Security Agency

General Services

Administration

Tennessee Valley Authority

Independent Agencies

Sub - Agencies

- Alaska Railroad, 1903-1951
- Office of Censorship, 1939-1945
- Civilian Conservation Corps, 1933-1943
- Office of Comptroller of the Currency, 1907-1951
- US Customs, 1891-1947
- Office of Defense Transportation, 1941-1949
- Office of Emergency Management, 1941-1944
- Federal Bureau of Prisons, 1919-1947
- Office of Price Administration, 1940-1947
- Reconstruction Finance Corporation, 1932-1947
- War Production Board, 1942-1947
- War Relocation Authority, 1942-1946
- US Housing Corporation, 1918-1933
- US Food Administration, 1917-1919
- US Sugar Equalization Board, 1947
- National Mediation Board, 1920-1926
- US Railroad Administration, 1918-1937
- Fish and Wildlife Service, 1868-1947
- Coast and Geodetic Survey, 1903-1944
- Weather Bureau, 1941-1947
- Bureau of Census, 1900-1947
- Bureau of Accounts, 1936-1947
- Public Buildings and Parks of the National Capital, 1908-1933
- Office of Government Reports, 1935-1948
- Social Security Administration, 1947
- Bureau of Land Management, 1935-1947
- Bureau of Public Debt, 1917-1947
- Bureau of Plant Industry, Soils, and Agriculture, 1908-1946
- US Geological Survey, 1879-1947
- Bureau of Mines, 1910-1947
- Bureau of Indian Affairs, 1850-1947
- National Park Service, 1921-1947
- Bureau of Agricultural Economics, 1912-1951
- Immigration and Naturalization Service, 1898-1947
- Food and Drug Administration, 1906-1947
- Public Health Service, 1915-1949
- Inland Waterways Corporation, 1926-1936
- Farmers Home Administration, 1932-1951
- Bureau of the Mint, 1893-1947
- Office of Territories, 1907-1951
- Soil Conservation Service, 1900-1947
- Bureau of Reclamation, 1902-1947
- Public Buildings Service, 1900-1950
- Agricultural Marketing Service, 1935-1947
- Federal Power Commission, 1929-1947
- Selective Service System, 1861-1951
- Bureau of Dairy Industry, 1945
- War Finance Corporation, 1918-1926
- Maritime Labor Board, 1938-1942
- Foreign Economic Administration, 1940-1945
- Office of Civil Defense, 1941-1945
- Natural Resource Planning Board, 1864-1938
- Public Housing Administration, 1867-1947
- Civil Aeronautics Board, 1943-1947
- Board of Investigation Research – Transportation, 1941-1944
- Federal Public Housing Authority, 1938-1941
- Federal Housing Authority, 1947
- Office of War Information, 1933-1945
- Prison Industries Reorganization Administration, 1935-1940
- Committee for Congested Production Areas, 1943-1945
- Advisory Committee on Education, 1937-1939
- US New York World's Fair, 1937-1941
- Commission on Organization of the Executive Branch of Government (Hoover Commission), 1947-1949
- Rural Electrification Administration, 1936-1947
- Office of Scientific Research and Development, 1941-1947
- Committee of Fair Employment Practice, 1941-1946
- Federal Aviation Administration, 1934-1951
- Smaller War Plants Corporation, 1942-1945
- Office of War Mobilization and Reconversion, 1942-1947
- Price Decontrol Board, 1946-1948
- Office of Housing Expeditor, 1947
- Petroleum Administration for War, 1941-1946
- Federal Crop Insurance Corporation, 1938-1947
- War Assets Administration, 1946-1947
- Bonneville Power Administration, 1937-1947
- Agricultural Research Service, 1900-1947
- Bureau of Engraving and Printing, 1863-1951
- Office of Community War Services, 1941-1945
- National Bureau of Standards, 1941-1947
- National Recovery Administration, 1933-1936
- National Youth Administration, 1937-1941
- United States Shipping Board, 1917-1936
- Works Progress Administration, 1933-1943

Civilian Personnel Records

Record types include:



🍃 Official Personnel Folders (OPFs)

🍃 Service Record Cards (SRCs)

Official Personnel Folders (OPFs)

OPFs may contain the following documents:

- Applications
- Oaths of Office
- Correspondence
 - Appraisals
- Leave and Pay Information
- Letters of Recommendation/Protest
 - Changes in Work Status
 - Photographs
- Rarely: Vital Records

ADDRESS ALL COMMUNICATIONS TO
LIGHTHOUSE INSPECTOR
BALTIMORE, MD.



ce and Lab.
VICE
L. H. 1882.
FIFTH DISTRICT
Cape Henry

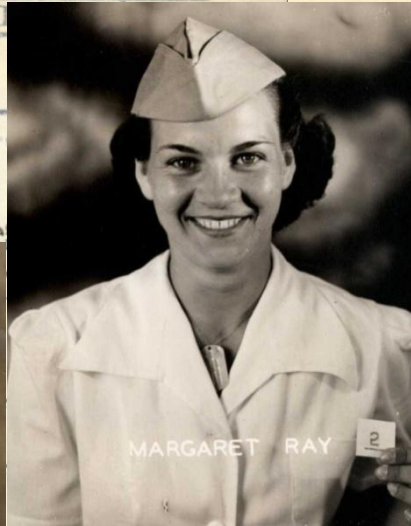

working on
office work
work outsi
n the.

bruary 20, 1933.

ing's Daily Reports



PERSONAL HISTORY.

Statement to be prepared by appointee in his own handwriting.

General Customs Regulations of 1874, {
Arts. 1023, 1024, and 1151.

Cat. No. 318 b.

OATH OF OFFICE.



Rev. Stats. of
the U. S., § 2616.

I, *John Tyler, Jr.*, having been appointed
an Inspector of Customs

do solemnly *Swear* that I will diligently and faithfully
execute the duties of the said office, and that I will use the best of my

General Land Office
Minister Johnson
Colorado (State and Congressional District) *Denver* (County) *Denver* (City or town)
Clarke (City or town) When born? *Nov. 4, 1872* (Date)

Citizen or alien

and race by check, thus: ☒ ✓

MARITAL CONDITION			RACE. (If other, state which)		
Single	Married <input checked="" type="checkbox"/> ✓	Divorced	Widowed	White <input checked="" type="checkbox"/> ✓	Colored

Service for the United States Government:

PLACE OF	POSITION	SALARY	DATE APPOINTED			DATE SEPARATED		
			Month	Day	Year	Month	Day	Year
<i>than</i>								
<i>restaurant</i>								

Service Record Cards (SRCs)

SRCs serve as a summary of an individual's employment with a specific agency

SERVICE RECORD CARD.							District <u>Maryland.</u>
Name as it appears on oath—pay roll—surname first. <u>Love, Benedict B.</u>				PRESENT LEGAL (VOTING) RESIDENCE			
City or town <u>Morganza, Md. St. Mary's Co.</u>				State <u>Md.</u>	County <u>St. Mary's</u>	Cong. Dist. <u>5th</u>	
Place of birth <u>Maryland</u>		Date of birth* <u>Nov. 9, 1874.</u>		Manner of appointment <u>No civil service status</u>			
STATUS							
Date	Auth. No.	Position	Salary	Exp. Allow.	Roll	Post of Duty	Remarks
1-24-22	10458	Zone Deputy	\$1500			<i>Income</i> W.R. Washington, D.C.	Vice-W.H. Price resigned.
6-1-22	15510	" "	1600		W.R.	" "	Promoted.
7-1-22	15780				I.R.		Change all. No.
7-1-23	19099				"	"	" " "
7-1-24	22485	" "	1860		"	"	GRADE 1V, Reclass
7-1-25	25436				"		Change all. No.
2-16-26	27967	" "	1920	G V	"	"	Promotion.
1-1-28	35241	" "	2000	G 5	"	"	Promotion.
7-1-28	34332	" "	2200	G 5	"	"	Promoted Act 5/28/28
3-1-29	35088	" "	2300	G 5	"	"	Promoted.
8-16-30	37502	" "	2400	"	"	"	"
8-31-33	39661	" "					<i>Separated</i>

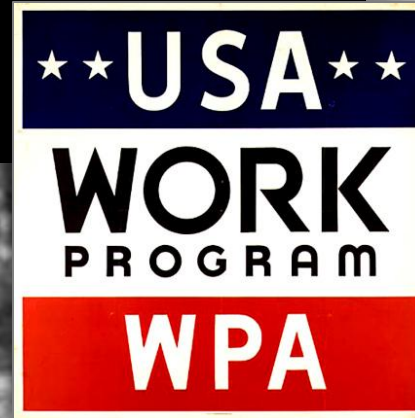
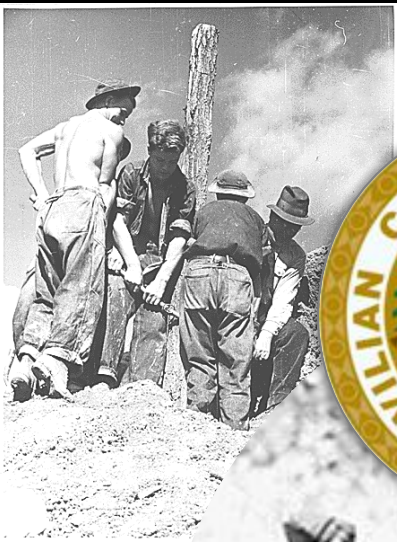

Also available are the records of the
Civilian Conservation Corps and the
Works Progress Administration

WPA Forms

INDIVIDUAL RECORD CIVILIAN CONSERVATION CORPS

I. GENERAL INFORMATION

Serial No. CC 1627 Junior Term of Hawaii (Class) (State)

1. Name Furuya, George Motomu 2. Address P.O. Box 235, Hilo, Hawaii

3. Date of birth August 2, 1925 4. Birthplace Panalo, Hawaii

5. Nearest relative Entaro Furuya, P.O. box 235, Hilo, Hawaii Territory of Hawaii Father (Name) (Address) (Relationship)

6. Citizenship: ☒ Native born; ☐ Naturalized 7. Color Japanese

8. Military or naval service None

9. Education (circle highest grade completed): Grammar school, 1 2 3 4 5 6 7 8; high school, ☒ 1 2 3 4; college, 1 2 3 4; other education

10. Occupational qualifications:

Occupation	Length of experience
<u>Onomua Sugar Co. Laborer, Agriculture</u>	<u>2 Months</u>
<u>Hilo Sugar Co.</u>	<u>2 Months</u>

11. Were you previously a member of the Civilian Conservation Corps? No If so, furnish the following information:

Company	Location	Enrolled	Discharged	Character of discharge

II. OATH OF ENROLLMENT

I, George Motomu Furuya, do solemnly swear (or affirm) that the information given above as to my status is correct. I agree to remain in the Civilian Conservation Corps for a period of 6 months from March 9, 1942, to September 8, 1942, unless sooner released by proper authority, and that I will obey those in authority and observe all the rules and regulations thereof to the best of my ability and will accept such allowances as may be provided pursuant to law and regulations promulgated pursuant thereto. I understand and agree that any injury received or disease contracted by me while a member of the Civilian Conservation Corps cannot be made the basis of any claim against the Government, except such as I may be entitled to under the act of February 15, 1934 (48 Stat. 351; U. S. C. 5: 796), and that I shall not be entitled to any allowances upon release from camp, except transportation in kind to the place at which I was accepted for enrollment. I understand further that any articles issued to me by the United States Government for use while a member of the Civilian Conservation Corps are, and remain, property of the United States Government and that willful destruction, loss, sale, or disposal of such property renders me financially responsible for the cost thereof and liable to trial in the civil courts. I understand further that any infraction of the rules or regulations of the Civilian Conservation Corps renders me liable to expulsion therefrom. So help me God.

Place Hawaii National Park, Hawaii Signature George Motomu Furuya (First name) (Middle initial) (Last name)

I Sworn to and subscribed before me this 9th day of March, nineteen

hundred and forty-two

Herbert R. Rennie Camp Director, CCC-HNP Enrolling Officer. (Signature) (Name typed) (Grade and organization)

1 Print or type. 2 Strike out words not applicable. 3 Oath may be taken before any officer. 3-10804

C. C. C. Form No. 1
January 1, 1939

NOTICE TO REPORT FOR WORK ON PROJECT

WPA Form 402
Revised 2-15-38

Name Blain, Clarence E. Identification No. 5920-221

Address Jackson Case No. 278 Date Mar. 8, 1939

Wyo. Sex M Race W Certified ☒ Noncertified ☐

Transfer—Yes ☐ No ☒ From Project No. 701-2-200 to Project No. 701-2-200

Additional information (2-28-39) WPA Form 604

You are asked to report ready for work at 8:00 ☒ A. M. ☐ P. M. on Thurs., Mar. 9, 1939

at Biological Survey with Unskilled

as Laborer OR 701-2-200

Wage class Unskilled

Location of project Jackson, Wyo. Office Manager

(City or village, State; street number, building or other exact location)

Signature of placement officer Earl W. Ladd

(Penalties are provided for illegal signature, transfer, or use of this form)

I HEREBY CERTIFY that I am the person named above as employee:

Employee's signature Clarence E. Blain

Date employee begins work March 9, 1939

Foreman's signature Alvin Nelson

U. S. GOVERNMENT PRINTING OFFICE 16-4100

NOTICE OF TERMINATION OF EMPLOYMENT

WPA Form 403
Revised 8-15-38

Name Blain, Clarence E. Identification No. 5920-225

Address Jackson Case No. 278 Date 3/1/39

Wyoming Sex M Race W Certified ☒ Noncertified ☐

Now working as Laborer (Title of occupation)

at Elk Refuge, Bureau of Biological Survey, Jackson, Wyoming. (Location of project)

Effective 8:00 ☒ A. M. ☐ P. M. on Wednesday, June 1, 1939 your (Day of week and date)

employment will be terminated from Project No. 501-2-118 for the following reason:
Resigned to take up other employment.

Earl W. Ladd (Signature of person issuing order)

Alvin Nelson (Signature)

Approved by Alvin Nelson Title Proj. Director.

U. S. GOVERNMENT PRINTING OFFICE 16-4101

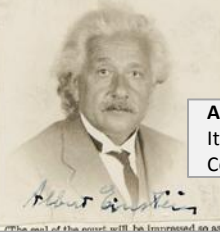

ARC Identifier 596270

Item from Record Group 21: Records of District
Courts of the United States, 1685 - 2004

F.D. Roosevelt,
President of the United States,
White House
Washington, D.C.

Sir:

Some recent work by E. Fermi and L. Szilard, which has been communicated to me in manuscript, leads me to expect that the element uranium may be turned into a new and very powerful source of energy in the immediate future. Certain aspects of this situation which has arisen call for watchfulness and, if necessary, quick action on the part of the Administration. I believe therefore that it is my duty to bring to your attention the following facts and recommendations:

This new phenomenon would also lead to the construction of bombs, and it is conceivable - though much less certain - that extremely powerful bombs of a new type may thus be constructed. A single bomb of this type, carried by boat and exploded in a port, might very well destroy

The development of bombs and underwater weapons can be facilitated by the theoretical investigation of explosions. The mathematical difficulties are very great and require the services of specialists in applied mathematics and physics. (Renewal of existing contract)

from the Czechoslovakian mines which she has taken over. That she should have taken such early action might perhaps be understood on the ground that the son of the German Under-Secretary of State, von Weizsäcker, is attached to the Kaiser-Wilhelm-Institut in Berlin where some of the American work on uranium is now being repeated.

Yours very truly,

A. Einstein
(Albert Einstein)

Albert Einstein.

I, _____, do solemnly swear
(or affirm) that I have read and understand the foregoing; that I do not advocate the overthrow of the Government of the United States by force or violence; that I am not a member of any organization that advocates the overthrow of the Government of the United States and that during such time as I am an employee of the Government I will not become a member of any political party or organization that advocates the overthrow of the Government of the United States by force or violence.

Albert Einstein
(Signature of employee)

is *8th* day of *September*, A. D. 19*43*,
New Jersey

Albert Einstein

Apparently von Neumann has got Einstein interested in several of the problems connected with shaped charges. - Einstein attended an all-day conference that Bushard held about six weeks ago. Those interested in plastic strain, at the time there was considerable talk about all types of shock waves.

How To Request Records

What information is needed to locate a military personnel record?

- Veteran's complete name as used in service
- Service number
- Branch of service
- Date and place of birth
- Dates of service

For records affected by the 1973 fire additional information such as: place of discharge, last assigned unit, and place of entry into service may be useful.

ENLISTED RECORD AND REPORT OF SEPARATION HONORABLE DISCHARGE									
1. LAST NAME - FIRST NAME - MIDDLE INITIAL Owens Thorman R		3. ARMY SERIAL NO. 36 906 453		13. GRADE 16F8B46		4. ARM OR SERVICE AAP		5. COMPONENT AUS	
6. ORGANIZATION 87th Airdrome SQ AF/O 264		7. DATE OF SEPARATION 10 Aug 46		8. PLACE OF SEPARATION Port Sheridan Ill					
11. PERMANENT ADDRESS FOR MAILING PURPOSES RR 6 Louisville Ill		12. DATE OF BIRTH 6 Feb 19		11. PLACE OF BIRTH Clay County Ill					
13. ADDRESS FROM WHICH EMPLOYMENT WILL BE REPORTED See 9		14. COLOR EYES Brown		14. COLOR HAIR Brown		15. HEIGHT 5 5		16. WEIGHT 130 lbs	
17. NO. DEFEND.		18. U.S. CITIZEN X		19. CIVILIAN OCCUPATION AND NO. Framer, Crane Ladle 6-9.613					
MILITARY HISTORY									
22. DATE OF INDUCTION 4 Aug 44		23. DATE OF ENLISTMENT 4 Aug 44		24. DATE OF ENTRY INTO SERVICE 4 Aug 44		25. PLACE OF ENTRY INTO SERVICE Chicago Ill			
26. SELECTIVE SERVICE DATA X		27. U.S. ARMY BRANCH NO. 1		28. COUNTY AND STATE Clay Co Ill		29. HOME ADDRESS AT TIME OF ENTRY INTO SERVICE 907 S Clay St Litchfield Ill			
30. INDICATE OCCUPATIONAL SPECIALTY AND NO. Construction Helper 188		31. MILITARY DUTY STATION AND DATE (See Remarks, previous and membership badge, etc.) 1K W/M-1 Rifle							
32. BATTLES AND CAMPAIGNS None									
33. DECORATIONS AND CITATIONS Victory Medal American Theater Ribbon Asiatic Pacific Theater Ribbon 2 Overseas Service Bars Good Conduct Medal									
34. WOUNDS RECEIVED IN ACTION None									
35. LATEST INFORMATION BYES									
36. SMALL POX Jul 45		37. TYPHOID Jun 45		38. TETANUS Oct 44		39. SERVICE OUTSIDE CONTINENTAL U.S. AND RETURN DATE OF DEPARTURE 10 Aug 45		40. DESTINATION PTO	
41. DATE OF DEPARTURE 27 Jul 46		42. HIGHEST GRADE HELD TSC 5		43. DATE OF ARRIVAL 14 Sep 45					
36. REASON AND AUTHORITY FOR SEPARATION Conv'n of Govt AR 615-365 RR 1-1 Demobilization And TXX AEPMP DTD 3 Jul 46									
41. SERVICE SCHOOLS ATTENDED None									
42. PAY DATA									
43. ALLOWANCE FOR PAY PURPOSES YEARS MONTHS DATE 2 0 13		44. RESIDUAL PAY TOTAL 300		45. TRAVEL PAY TOTAL 100		46. TOTAL AMOUNT 12.45		47. NAME OF DISBURSING OFFICER J B NICHOLSON 1ST LT FT	
INSURANCE NOTICE									
IMPORTANT: IF PERSON IS NOT PAID WHEN DUE OR WHEN PAYMENT IS STOPPED, THE PERSON SHOULD IMMEDIATELY CONTACT THE DISBURSING OFFICER OR THE ADJUTANT GENERAL'S OFFICE FOR ASSISTANCE.									
48. TYPE OF INSURANCE X		49. DATE OF INSURANCE Aug 46		50. DATE OF PAYMENT Sep 46		51. AMOUNT OF PAYMENT 6.80		52. SIGNATURE OF DISBURSING OFFICER X	
53. REMARKS (This space for completion of above items or entry of other items specified in W. D. Discussion)									
Lapel Button Issued ASR Score 2 Sep 45 - 38									
54. SIGNATURE OF PERSON BEING SEPARATED Thorman R Owens					55. PERSONNEL OFFICER (Type name, grade and organization - signature) J A KIERMAN 1ST LT INF J A Kierman				

What information is needed to locate a civilian personnel record?



- Full name of employee and any alternate names or spellings
- Date of birth
- Employing agency/agencies
- Dates of employment
- Location of employment
- Social security number (if known)

How do I request copies of Official Military Personnel Files?

Individuals may access these records by:

- Mail a [Standard Form \(SF\) 180, Request Pertaining to Military Records](#) to:

National Personnel Records Center
1 Archives Drive
St. Louis, MO 63138

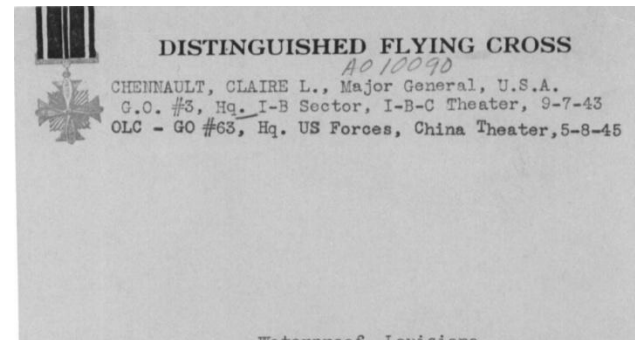

- Fax a Standard Form 180 to: 314-801-9195
- Unaccessioned Federal records requests may also be made online via eVetRecs: <http://www.archives.gov/veterans/military-service-records/index.html> or by visiting the Federal research room, by calling 314-801-0800

How do I request copies of Civilian Personnel Records, Selective Service Records, Courts-Martial Records, and other Auxiliary Series?

Individuals may access these records by:

- Mail a written request to:

National Archives & Records
Administration
ATTN: Archival Programs
P.O. Box 38757
St. Louis, MO 63138

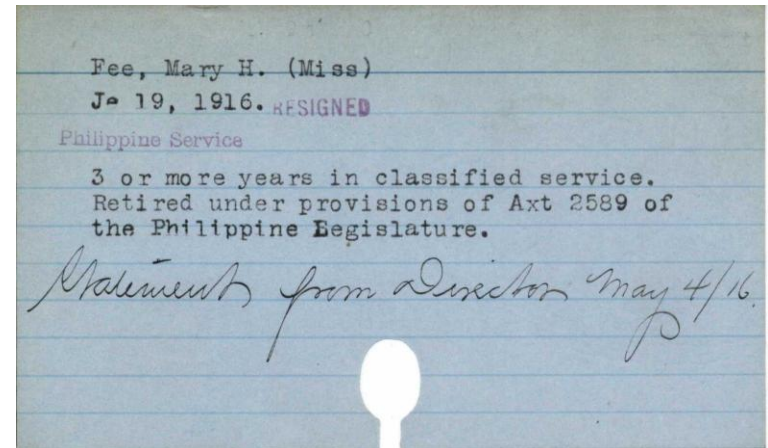

- Fax a request to: 314-801-9187

Record Reproduction Fees

- **Official Military Personnel Files (OMPFs) and civilian Official Personnel Folders (OPFs)**
 - \$70.00 for records over five pages
 - \$25.00 for records five pages or less
- **Selective Service Records**
 - \$20.00 for a classification ledger
 - \$7.00 for a selective service registration card
- **Service Record Cards (civilian)**
 - \$7.00 per service record card
- **Persons of Exceptional Prominence OMPFs**
 - Paper format: Eighty cents (\$.80) per page
 - Digital format for a fee ranging from \$20 - \$250 depending on the size of the record.
 - * Not every record is presently available in digital format
- **Additional Auxiliary Series (Burial Files, Chaplains Files, etc.)**
 - Eighty cents (\$.80) per page
 - Minimum charge of \$20.00
- **Army General and Special Courts-Martial Records**
 - Tiered fee of \$65.00, \$98.00, \$145.00 depending on the size of the record

Visit NARA at St. Louis' Archival Research Room

Location:

1 Archives Drive
St. Louis, MO 63138

Public Hours:

Tuesday – Friday, (7:30am - 3:45pm CT)

Contact Information:

(314) 801-0850

Stlarr.archives@nara.gov

(314) 801-0608 (Fax)



Appointments are Required

Additional Contact Information

Websites

The National Archives at St. Louis: <http://www.archives.gov/st-louis/archival-programs/index.html>

Military Personnel Records open to the public (62 years in the past from “today’s date”): <http://www.archives.gov/st-louis/archival-programs/military-personnel-archival/index.html>

Military Personnel Records not yet open to the public: <http://www.archives.gov/st-louis/military-personnel/about-ompfs.html>

Persons of Exceptional Prominence records: <http://www.archives.gov/st-louis/military-personnel/public/persons-of-prominence.html>

Civilian Personnel Records open to the public (prior to 1951): <http://www.archives.gov/st-louis/archival-programs/civilian-personnel-archival/#written-requests>

Civilian Personnel Records not yet open to the public: <http://www.archives.gov/st-louis/civilian-personnel/index.html>

Civilian Conservation Corps Records: <http://www.archives.gov/st-louis/archival-programs/civilian-personnel-archival/cc-c-holdings-access.html>

Inquiries can be submitted to:

General archival inquiries: stl.archives@nara.gov

Research room inquiries: stlarr.archives@nara.gov, phone line 314-801-0850

Persons of Exceptional Prominence records: pep.records@nara.gov

Facebook and Twitter inquiries: stlfb.archives@nara.gov

Public Programs: stlpublic.programs@nara.gov, phone line 314-801-0847



Military Personnel Records -- Theresa Fitzgerald: theresa.fitzgerald@nara.gov

Civilian Personnel Records -- Ashley Mattingly: ashley.mattingly@nara.gov