

# FAMILY IN WAUKEGAN

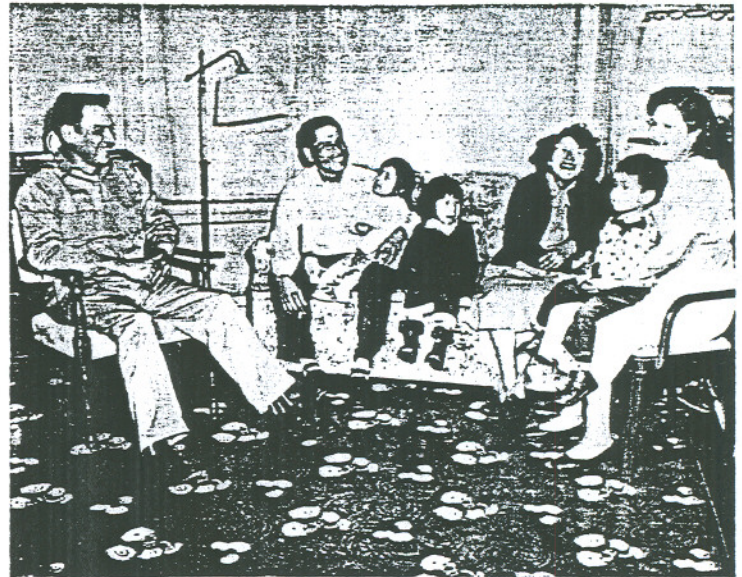

Chippewa from Redby, Minn., reports to work at plant.



Chippewas from Ponemah, Minn., pay a visit.



chats with new classmates at High School.

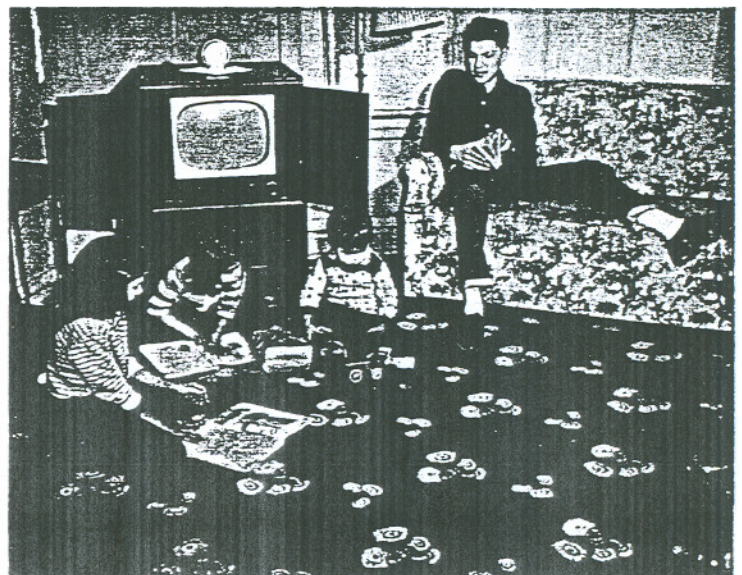

Children at play.

Waukegan is an industrial town of 45,000 on the shores of Lake Michigan. It is situated in beautiful wooded country about 35 miles north of Chicago. It has many industries and very good housing.



# IN ELGIN <sup>b6</sup>



with son, <sup>b6</sup> in church <sup>b6</sup>

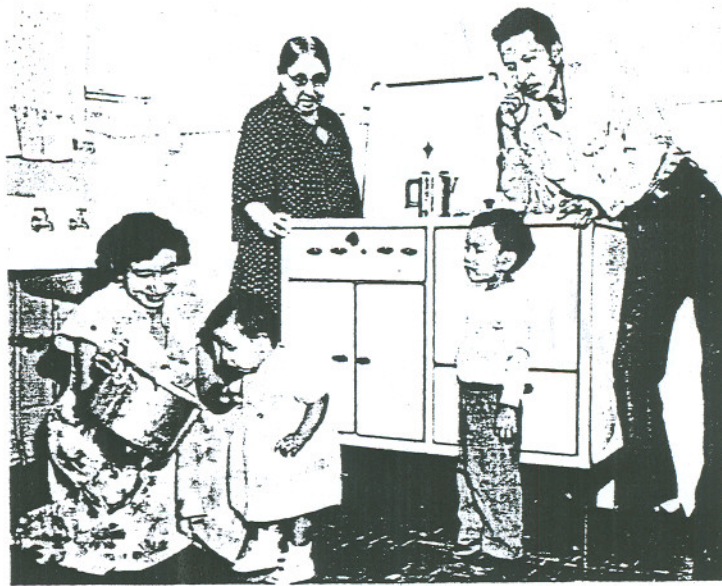

admiring little <sup>b6</sup> favorite stew. <sup>b6</sup>



at work



Some kidanigans at home.

<sup>b6</sup>  
Elgin is an attractive industrial town of 47,000 located in scenic Fox River about 35 miles from Chicago. It has many industries including the famous Elgin Watch Company and The Toastmaster Company.



# SMALL TOWNS

## NEAR CHICAGO WELCOME

25 American Indian Families (106 Persons)

DURING JANUARY AND FEBRUARY

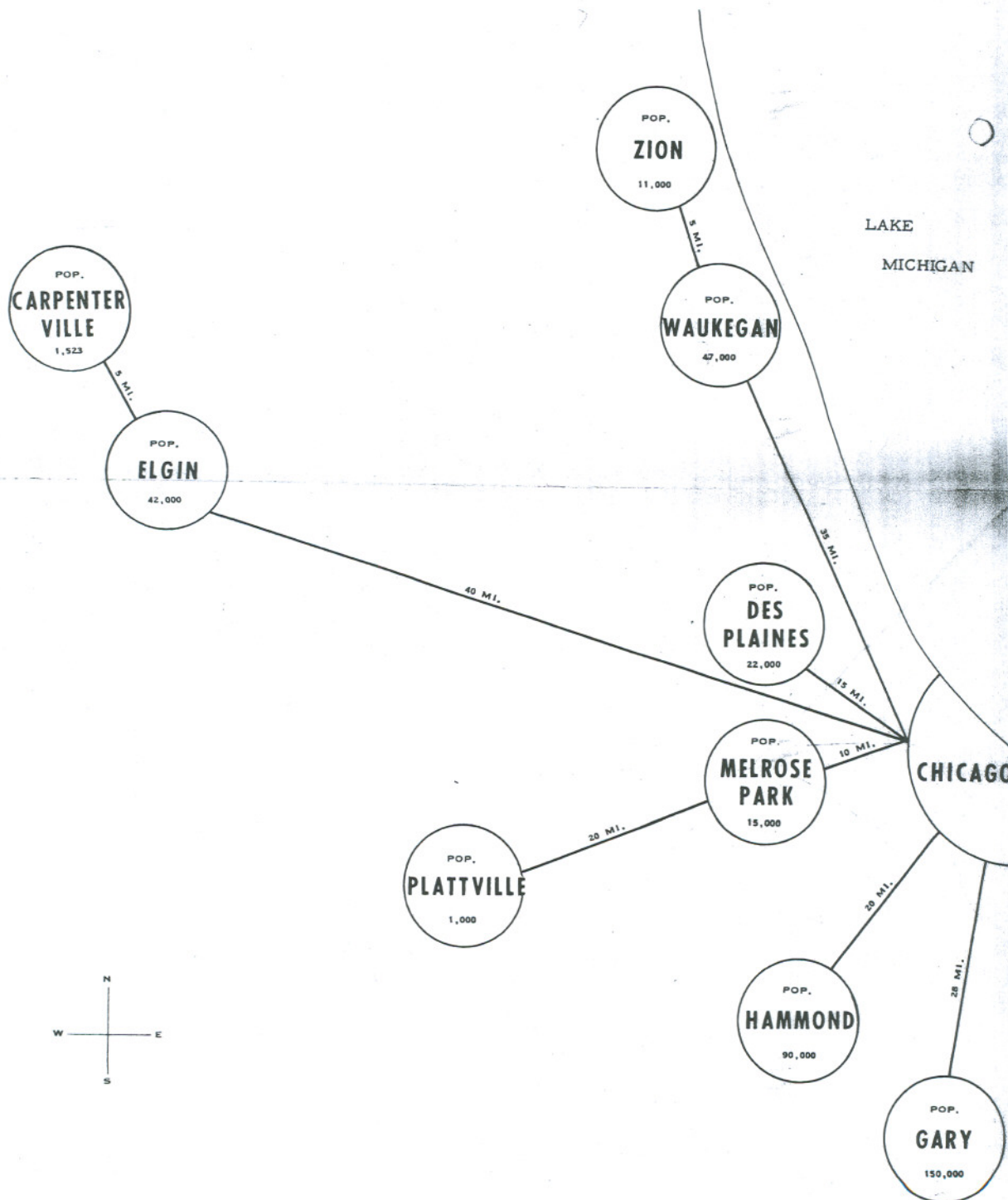

ISSUED BY CHICAGO  
RELOCATION OFFICE.

ASK YOUR RELOCATION OFFICER  
FOR MORE INFORMATION