

RECEIVED MESSAGE

**SECRET**

ROUTING	
1	1
2	2
3	6

DIRECTION

KEYWAY

NONAVE 6

DOP, CI/OPS, CI/IC 2, WH 7, SAS 8, VF

E O R E I 032323Z

30 Dec 53 1172833

IDENTITY 2010 INFO DIR MEXI CITE WAVE 3446



KEYWAY PERUMEN

REF BRUS 3773 (IN 72408) X

1. WAVE TRACES INDICATE GENERAL ALBERTO (RAYO) BIRBAU, 201-155743, AKA "CHIRINGAT", BORN 1392 CAMAGUEY, CUBA; TRACKS AND SPANISH MILITARY ADVISER FIDEL CASTRO; ADDRESS -REPARTO MENENDEZ BETWEEN RANCHO BOYEROS AND SANTIAGO DE LAS VEGAS (FORMERLY KNOWN AS MULGOBA); COMMUNIST. (SOURCE INDEX CARD 201-155743). NO FURTHER WAVE TRACES ON SUBJECT.

2. AFOIS HAVE NO FURTHER DATA, BUT COMMENTED SINCE BAYO SO WELL KNOWN, RATHER UNLIKELY WOULD ATTEMPT EXTENSIVE EUROPEAN TRAVEL UNDER ALIAS.

3. NO INDEX.

SECRET

C/S COMMENT: \*REQUESTED NAME OTHER THAN I'VALLO UNDER WHICH SUBJECT HAS TRAVELED.

**SECRET**

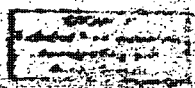

REPRODUCTION BY OTHER THAN THE ISSUING OFFICE IS PROHIBITED