104-10187-10058

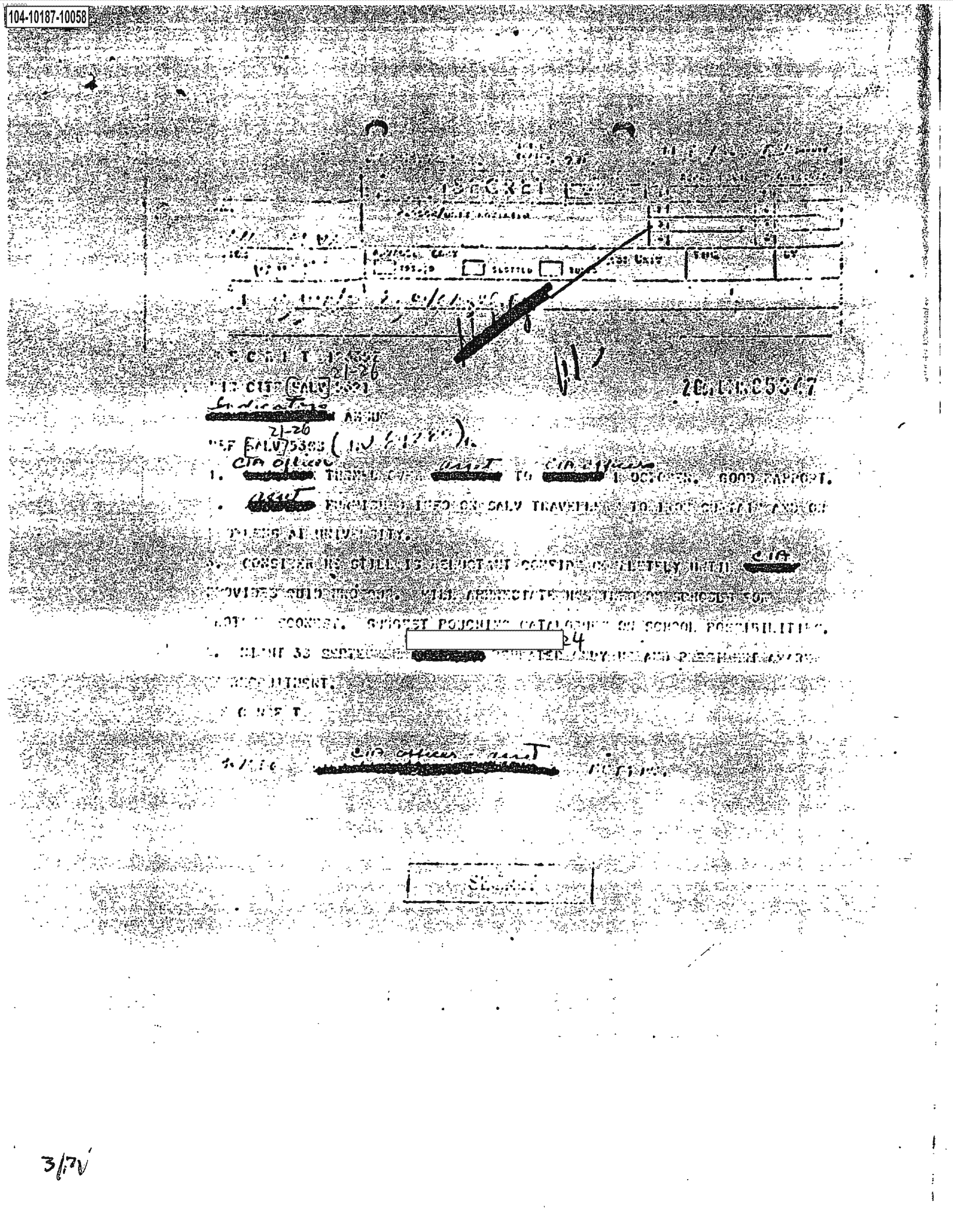

SECRET

SECRET

21-26

[illegible] CITE SALV [illegible]

Indicating [redacted] ANSWER

REF SALV 5363 (IN [illegible]).

1. CIA officer [redacted] THREE OVER asset [redacted] TO CIA officer [redacted] 1 OCTOBER. GOOD RAPPORT.

2. asset [redacted] FURNISHED INFO ON SALV TRAVELLERS TO [illegible] AND ON [illegible] AT UNIVERSITY.

3. CONSIDER HE STILL IS RELUCTANT CONSIDER COMPLETELY UNTIL CIA [redacted] PROVIDES GUIDE PROGRAM. WILL APPRECIATE HIS [illegible] ON SCHOOLS FOR [illegible] SCONEST. SUGGEST POUCHING CATALOGUES ON SCHOOL POSSIBILITIES.

4. [illegible] 33 SEPTEMBER [redacted] 24 [illegible] AND PRESIDENT [illegible] RECRUITMENT.

SECRET

[illegible] CIA officer - asset [redacted] [illegible]

SECRET

3/PV