

Do Not Reproduce
Background Use Only
RETURN TO CIA

INDEX: YES NO

CLASSIFY TO FILE NO. _____

S-REF TO FILE NO. _____

FILE RID RET. TO _____ BRANCH

DESTROY SIG. _____

DISSEM BY 111 PER MCC

ACTION (11) INFO COPY

CLASSIFIED MESSAGE TOTAL COPIES

SECRET

REPRODUCTION OF THIS COPY PROHIBITED	1	2	3	4	5	6	7	8	9	10
NOTIFICATION TO										
ADV. COPY										
<input type="checkbox"/> ISSUED <input type="checkbox"/> SLOTTED BY:										

INFO: HK FILE. D/W C/FE3 ADDR C/100

17-5

SECRET 291030Z APR 68 CITE [BANGKOK] 9432

PRIORITY DIRECTOR INFO [MANILA]

RTBT WOMUSE SECUR 12-1

REF: DIRECTOR 93162

00056

ACTION

1. AIR FORCE INTELLIGENCE ADVISES THAT MAJ. BERNARD F. REHKOPF, USAF ASSIGNED TO MACTHAI, HAS BEEN IN TOUCH ASKING ASSISTANCE IN CONTACTING AN LNERGO OFFICIAL. REHKOPF CLAIMS THAT HIS DAUGHTER RITA, WHO FORMERLY WORKED IN BANGKOK FOR LAW FIRM AND IS NOW BASED IN NEW ORLEANS WITH DELTA AIRLINES, HAS TELEPHONED HIM FROM NEW ORLEANS APPROX EIGHT TIMES IN LAST SEVERAL NIGHTS. SHE STATES SHE IS IN THE HANDS OF LNERGO. SHE CLAIMS THAT SHE KNEW JAMES EARL RAY AND SAYS SHE KNOWS HE WENT TO LONDON. SHE FURTHER CLAIMS THAT LNERGO IS PAYING FOR HER PHONE CALLS, AT THE SAME TIME IMPLYING, AT LEAST AS FAR AS REHKOPF IS CONCERNED, THAT SHE IS UNDER A CERTAIN AMOUNT OF DURESS.

*121 30 000 50P
P. 10 J. 11 - out.
Residual 50P
at 11 35
Mon 27 April 68*

2. REHKOPF IS VERY DISTRAUGHT AND CONCERNED FOR DAUGHTER'S WELFARE. AIR FORCE ADVISED HIM THAT THEY WOULD TRY TO PUT LNERGO IN TOUCH WITH HIM. THEY HAVE ASKED HIM NOT TO DO ANYTHING DRASTIC, SUCH AS SURFACING MATTER TO THE PRESS,

TRAVEL	
ASSIST	
UNDER	
REMARK	
CODE R	
CLASS	
INFO	
FILE	

SECRET

RECORD COPY

*27 Apr 68
201-0832732*

RETURN TO CIA
Background Use Only
Do Not Reproduce

2/14

17-5
PAGE 2 [BANGKOK] 9432 S E C R E T

AND THEY ARE REASONABLY SURE THAT HE WILL COMPLY, AT LEAST FOR THE PRESENT. HOWEVER, HE WANTS ASSURANCES FROM LNERGO THAT DAUGHTER IS BEING WELL TREATED AND IS IN ^{NO} ~~ON~~ DANGER.

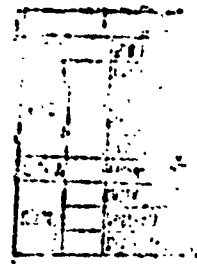

3. RECOMMEND HQS ADVISE LNERGO HQS FOR ACTION AS APPROPRIATE. SUGGEST MANILA ALSO PASS GIST OF ABOVE TO LEGAL ATTACHE. THERE IS OF COURSE, POSSIBILITY THAT RITA MERELY HAS AN ACTIVE IMAGINATION. HER REPUTATION WHILE HERE WAS THAT OF FLIGHTY AND IMMATURE PERSONALITY.

S E C R E T

up/...

W/ED	INVESTIGATION
W/ED	PROSECUTE
W/ED	INDEX
W/ED	PREPARE REPORT
W/ED	CASE NO. (2, 3)
W/ED	FILE
W/ED	INFO (C)
W/ED	FOR BANG

4/20