

DATE: 11-14-2017

JFK Assassination System  
Identification Form

Date: 6/12/201

---

Agency Information

AGENCY : FBI  
RECORD NUMBER : 124-10197-10237  
RECORD SERIES : HQ  
AGENCY FILE NUMBER : 92-3182-1266X

---

Document Information

ORIGINATOR : FBI  
FROM : SAC, CG  
TO : DIRECTOR, FBI  
TITLE :  
DATE : 04/12/1971  
PAGES : 2  
SUBJECTS :  
GAL, ASSOC, GODFREY, HY, INFORMANT  
DOCUMENT TYPE : PAPER, TEXTUAL DOCUMENT  
CLASSIFICATION : Unclassified  
RESTRICTIONS : 4  
CURRENT STATUS : Redact  
DATE OF LAST REVIEW : 06/05/1998  
OPENING CRITERIA : INDEFINITE  
COMMENTS :

DATE: 11-14-2017

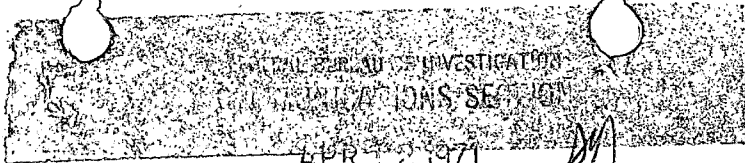

Mr. Tolson	_____
Mr. Sullivan	_____
Mr. Mohr	_____
Mr. Bishop	_____
Mr. Brennan CD	_____
Mr. Callahan	_____
Mr. Casper	_____
Mr. Conrad	_____
Mr. Dalbey	_____
Mr. Felt	_____
Mr. Gale	_____
Mr. Rosen	_____
Mr. Tavel	_____
Mr. Walters	_____
Mr. Soyars	_____
Tele. Room	_____
Miss Holmes	_____
Miss Gandy	_____

NR016 CG PLAIN

TELETYPE

808 PM NITEL 4-12-71 BCK

TO DIRECTOR (92-3207) (92-6808)

MIAMI

SAN DIEGO

FROM CHICAGO (92-373) (92-1354)

GUS ALEX, AKA; AR. OO: CHICAGO.

HYMAN GOTTFRIED, AKA HY GODFREY; AR. OO: CHICAGO.

AS BUREAU AWARE, ALEX IS UPPER ECHELON LEADER OF ORGANIZED CRIME CHICAGO WITH RESPONSIBILITY FOR LABOR RACKETEERING AND AFFAIRS ORGANIZED CRIME IN LOOP AREA OF CHICAGO, HY GODFREY FOR DECADES HAS BEEN TOP LIEUTENANT FOR SEVERAL UPPER ECHELON LEADERS, INCLUDING ALEX AND RESPONSIBLE FOR ARRANGING APPOINTMENTS, CARRYING MESSAGES BETWEEN LEADERS AND THEIR CONTACTS. SECURITY OF MEETING PLACES AND AS BODYGUARD. HE IS FORMER PRO FIGHTER.

*Handwritten signatures and initials:*  
 [Signature]  
 [Signature]  
 WARE  
 BULLAND

REC-68 92-3207-362

EX-112 92-3182-7266X

CG SEVEN ZERO ONE SIX - PC ADVISED APRIL TWELVE INSTANT THAT ALEX HAS DECIDED TO SPEND BULK OF HIS TIME AT NEW RESIDENCE HE HAS PURCHASED IN FORT LAUDERDALE, FLA., AND TO PATTERN ACTIVITY AFTER DAVE YARAS WHO SPENDS MOST OF HIS TIME IN FLORIDA BUT RE-

END PAGE ONE OAPR 23 1971

UNRECORDED COPY FILED IN 92-6808-