

File No. 44-157 924/a 13Date Received 4/26/68From Kansas City  
(NAME OF CONTRIBUTOR)

(ADDRESS OF CONTRIBUTOR)

(CITY AND STATE)

By \_\_\_\_\_  
(NAME OF SPECIAL AGENT)To Be Returned ☐ Yes  
☐ NoReceipt given ☐ Yes  
☐ No

## Description:

2 photos of James Earl  
Ray

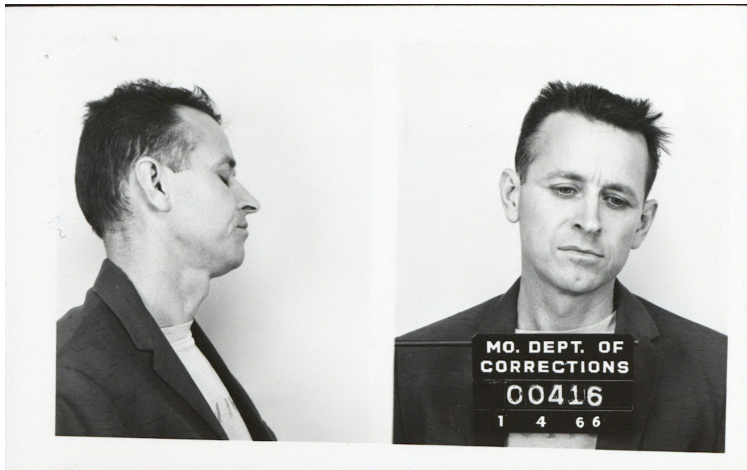

2025 RELEASE UNDER E.O. 14176

44-1209-1613

JAMES EARL RAY

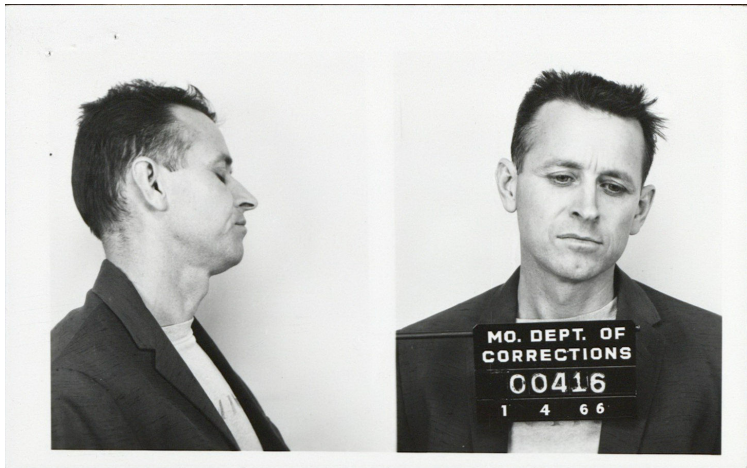

2025 RELEASE UNDER E.O. 14176



44-1509-1013

JAMES EARL RAY

File No. 44-150964-1614Date Received 4/28/68From Samson  
(NAME OF CONTRIBUTOR)

(ADDRESS OF CONTRIBUTOR)

(CITY AND STATE)

By \_\_\_\_\_  
(NAME OF SPECIAL AGENT)To Be Returned ☐ Yes  
☐ NoReceipt given ☐ Yes  
☐ No

## Description:

4p photos of James Earl Ray



2025 RELEASE UNDER E.O. 14176

44-1509(2)-1014

James Earl Ray

Photo taken in Mex. 1967



2025 RELEASE UNDER E.O. 14176



James Earl Ray <sup>44-1509-1a14</sup>

Photo taken 1967 in Mex.



2025 RELEASE UNDER E.O. 14176

44-1509(2)-1a14

James Earl Ray

Photo taken 1967 in Mex.





2025 RELEASE UNDER E.O. 14176

James Earl Ray

44-1509(2)-1a14

Photo taken 1967 in Mex.



(Title) Murkin(File No.) 44-1509-1a

1a15 - 3 photos of James Earl Ray (4/30/68)  
1a16 - 4 photos of James Earl Ray taken in Calif (5/8/68)  
1a17 - 3 " " " "  
1a18 4 Colored photos of Laundry with markings 5-16-68  
1a19 Notes of interview of Bob Sorrell

Disposition.

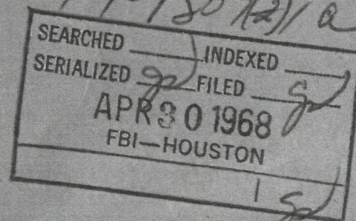



File No. 44-150 921 - 1A15

Date Received 4/30/68

From Bureau  
(NAME OF CONTRIBUTOR)

\_\_\_\_\_  
(ADDRESS OF CONTRIBUTOR)

\_\_\_\_\_  
(CITY AND STATE)

By \_\_\_\_\_  
(NAME OF SPECIAL AGENT)

To Be Returned ☐ Yes  
☐ No

Receipt given ☐ Yes  
☐ No

Description:

3 photos of James Earl Ray

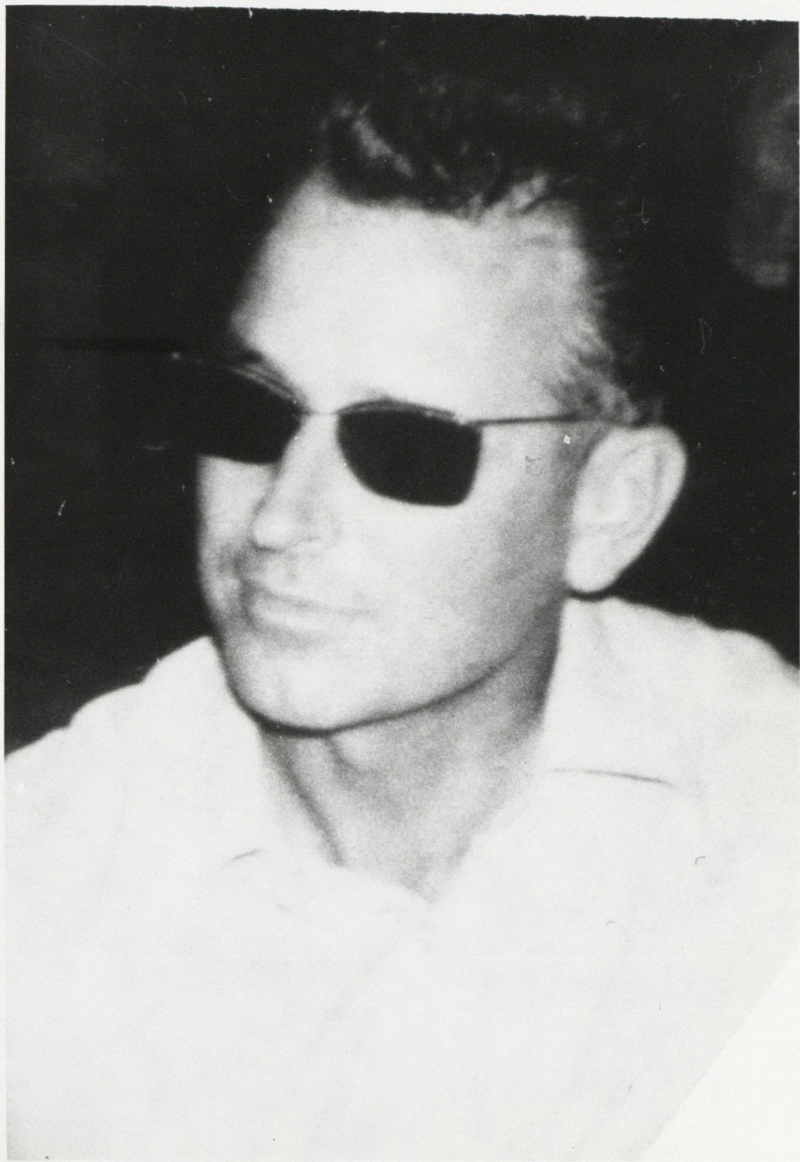

2025 RELEASE UNDER E.O. 14176

James Earl Ray  
44-1509(2)-1a15





2025 RELEASE UNDER E.O. 14176

44-1509(a)-1415

James Earl Ray



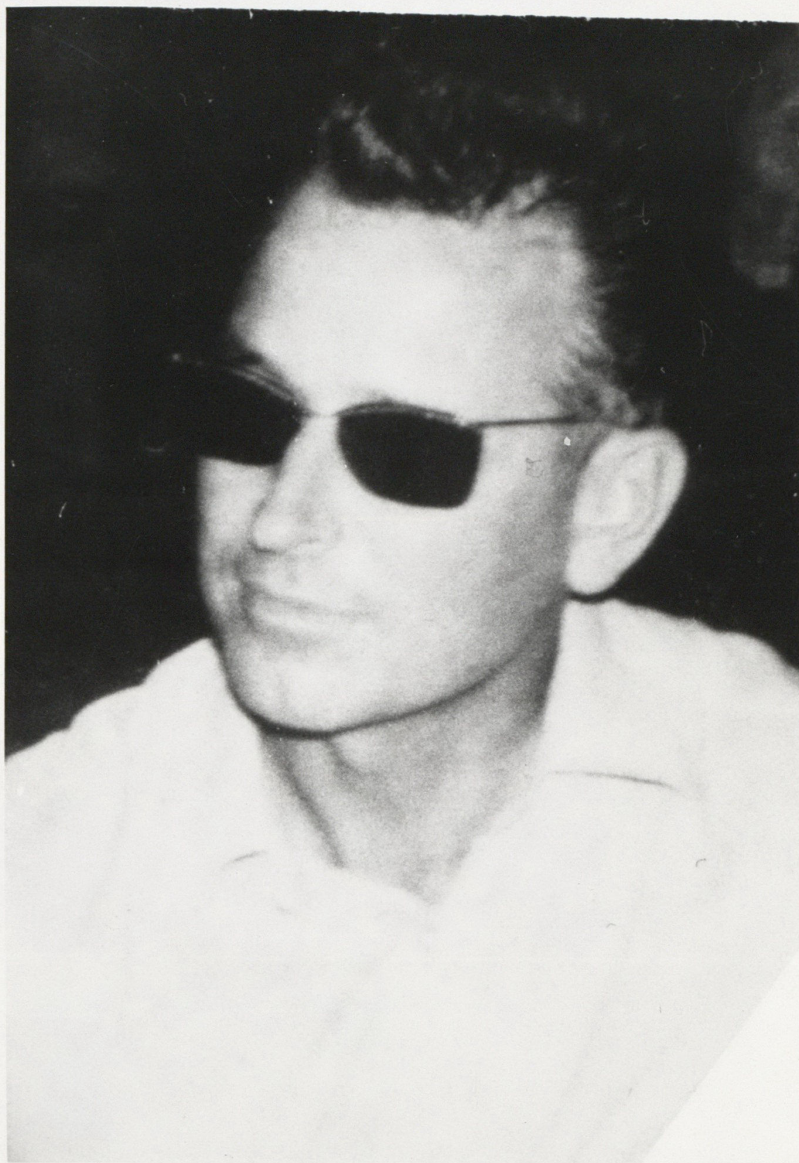

2025 RELEASE UNDER E.O. 14176

44-150961-1a15

James Earl Ray

File No. 44-150 9-10-16Date Received 5/4/68From Bureau  
(NAME OF CONTRIBUTOR)

(ADDRESS OF CONTRIBUTOR)

(CITY AND STATE)

By \_\_\_\_\_  
(NAME OF SPECIAL AGENT)To Be Returned ☐ Yes  
☐ NoReceipt given ☐ Yes  
☐ No

## Description:

# p photos of James Earl  
Ray  
Taken in late Jan. or early  
Feb., 1968 in Calif.





2025 RELEASE UNDER E.O. 14176

44-1509-16-16

James Earl Ray

Taken in late Jan. or early Feb.,  
1968 in Calif.



2025 RELEASE UNDER E.O. 14176

44-1509-1616

James Earl Ray

Taken in late Jan. or early  
Feb. 1968 in Calif.



2025 RELEASE UNDER E.O. 14176



44-1509-10-16

James Earl Ray

Taken in late Jan. or early  
Feb. 1968 in Calif.



2025 RELEASE UNDER E.O. 14176

Taken late Jan. or Early  
Feb., 1968 in Calif.

James Earl Ray  
44-1509-1676

File No. 44-1509-11-1a17Date Received 5-11-68From Bureau  
(NAME OF CONTRIBUTOR)

(ADDRESS OF CONTRIBUTOR)

(CITY AND STATE)

By \_\_\_\_\_  
(NAME OF SPECIAL AGENT)To Be Returned ☐ Yes  
☐ NoReceipt given ☐ Yes  
☐ No

## Description:

~~#~~3 smooth copies of  
James Earl Ray

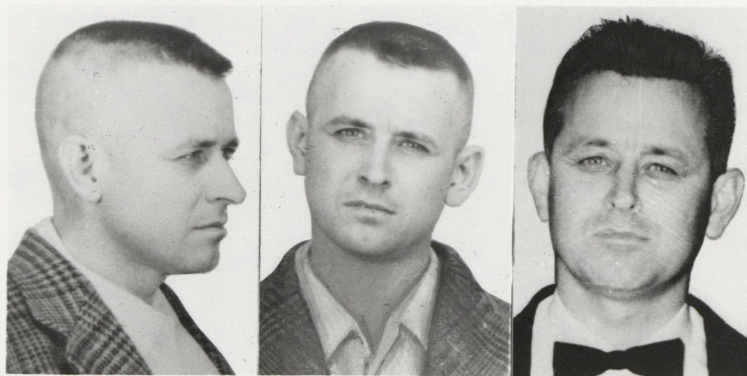

JAMES EARL RAY  
FBI No. 405,942 G



JAMES EARL RAY

FBI No. 405,942 G

CIVIL RIGHTS - CONSPIRACY  
INTERSTATE FLIGHT - ROBBERY

F.P.C.: 16 M 9 U 000 12

M 4 W 101

Photographs on left taken 1960, other taken 1968

**DESCRIPTION**

AGE: 40, born March 10, 1928, Alton, Illinois

HEIGHT: 5' 10"

EYES: blue

WEIGHT: 163 to 174 pounds

COMPLEXION: medium

BUILD: medium

RACE: white

HAIR: brown, possibly cut short

NATIONALITY: American

OCCUPATIONS: baker, color matcher, laborer

SCARS AND MARKS: small scar on center of forehead and small scar on palm of right hand

REMARKS: noticeably protruding left ear; reportedly is a lone wolf; allegedly attended dance instruction school; has reportedly completed course in bartending

44-509(1)-1a17

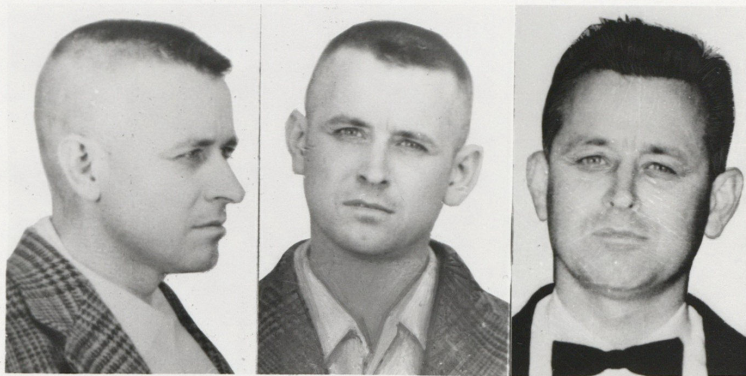

JAMES EARL RAY  
FBI No. 405,942 G

JAMES EARL RAY

FBI No. 405,942 G

CIVIL RIGHTS - CONSPIRACY  
INTERSTATE FLIGHT - ROBBERY

F.P.C.: 16 M 9 U 000 12

M 4 W 101

Photographs on left taken 1960, other taken 1968

**DESCRIPTION**

AGE: 40, born March 10, 1928. Alton, Illinois

HEIGHT: 5' 10"

EYES: blue

WEIGHT: 163 to 174 pounds

COMPLEXION: medium

BUILD: medium

RACE: white

HAIR: brown, possibly cut short

NATIONALITY: American

OCCUPATIONS: baker, color matcher, laborer

SCARS AND MARKS: small scar on center of forehead and small scar on palm of right hand

REMARKS: noticeably protruding left ear; reportedly is a lone wolf; allegedly attended dance instruction school; has reportedly completed course in bartending

44-1509 (1)-1917



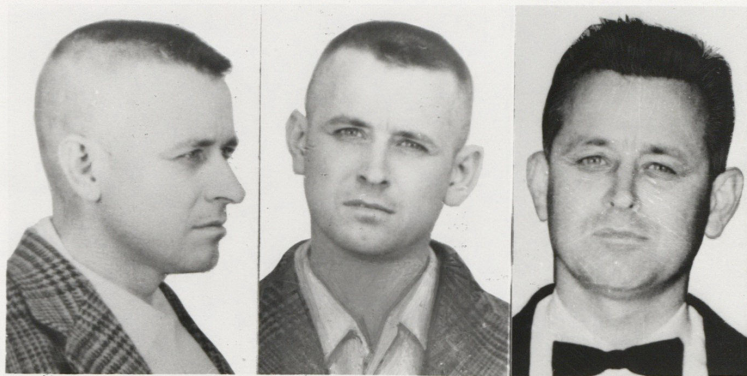

JAMES EARL RAY  
FBI No. 405,942 G

JAMES EARL RAY

FBI No. 405,942 G

CIVIL RIGHTS - CONSPIRACY  
INTERSTATE FLIGHT - ROBBERY

F.P.C.: 16 M 9 U 000 12

M 4 W 101

Photographs on left taken 1960, other taken 1968

**DESCRIPTION**

AGE: 40, born March 10, 1928, Alton, Illinois

HEIGHT: 5' 10"

EYES: blue

WEIGHT: 163 to 174 pounds

COMPLEXION: medium

BUILD: medium

RACE: white

HAIR: brown, possibly cut short

NATIONALITY: American

OCCUPATIONS: baker, color matcher, laborer

SCARS AND MARKS: small scar on center of forehead and small scar on  
palm of right hand

REMARKS: noticeably protruding left ear; reportedly is a lone wolf;  
allegedly attended dance instruction school; has reportedly  
completed course in bartending

44-1509 W-1a17

**Routing Slip**

6-7 (Rev. 9-25-67)

(Copies to Offices Checked)

**TO: SAC,**

☐ Albany  
☐ Albuquerque  
☐ Anchorage  
☐ Atlanta  
☐ Baltimore  
☐ Birmingham  
☐ Boston  
☐ Buffalo  
☐ Butte  
☐ Charlotte  
☐ Chicago  
☐ Cincinnati  
☐ Cleveland  
☐ Columbia  
☐ Dallas  
☐ Denver  
☐ Detroit  
☐ El Paso  
☐ Honolulu

☐ Houston  
☐ Indianapolis  
☐ Jackson  
☐ Jacksonville  
☐ Kansas City  
☐ Knoxville  
☐ Las Vegas  
☐ Little Rock  
☐ Los Angeles  
☐ Louisville  
☐ Memphis  
☐ Miami  
☐ Milwaukee  
☐ Minneapolis  
☐ Mobile  
☐ Newark  
☐ New Haven  
☐ New Orleans  
☐ New York City

☐ Norfolk  
☐ Oklahoma City  
☐ Omaha  
☐ Philadelphia  
☐ Phoenix  
☐ Pittsburgh  
☐ Portland  
☐ Richmond  
☐ Sacramento  
☐ St. Louis  
☐ Salt Lake City  
☐ San Antonio  
☐ San Diego  
☐ San Francisco  
☐ San Juan  
☐ Savannah  
☐ Seattle  
☐ Springfield

☐ Tampa  
☐ Washington Field  
☐ Quantico

**TO LEGAT:**

☐ Bern  
☐ Bonn  
☐ Buenos Aires  
☐ Hong Kong  
☐ London  
☐ Manila  
☐ Mexico, D.F.  
☐ Ottawa  
☐ Paris  
☐ Rome  
☐ Santo Domingo  
☐ Tokyo

Date 5/3/68

**RE: JAMES EARL RAY, also known as - FUGITIVE**  
**Identification Order 4182; Wanted Flyer 442A**  
**CIVIL RIGHTS - CONSPIRACY; INTERSTATE**  
**FLIGHT - ROBBERY**

☐ For information    ☐ Retention optional    ☐ For appropriate action    ☐ Surep, by \_\_\_\_\_

☐ The enclosed is for your information. If used in a future report, ☐ conceal all sources, ☐ paraphrase contents.

☐ Enclosed are corrected pages from report of SA \_\_\_\_\_ dated \_\_\_\_\_

**Remarks:**

Enclosed are five smooth finished copies of the photograph of James Earl Ray. The Memphis Division is the office of origin in this investigation. Memphis Office file number is 44-1987.

SEARCHED _____	INDEXED _____
SERIALIZED _____	FILED _____
MAY 9 1968	
FBI - HOUSTON	

*Wen* *NW*

Enc. 5  
 Bufile 44-38861  
 Urfile

*44-150 961a17*



File No. 44-1509-1A-18Date Received 5-15-68From Bu  
(NAME OF CONTRIBUTOR)

(ADDRESS OF CONTRIBUTOR)

(CITY AND STATE)

By Wii  
(NAME OF SPECIAL AGENT)To Be Returned ☐ Yes  
☒ NoReceipt given ☐ Yes  
☒ No

## Description:

4 colored photo of  
laundry with marking

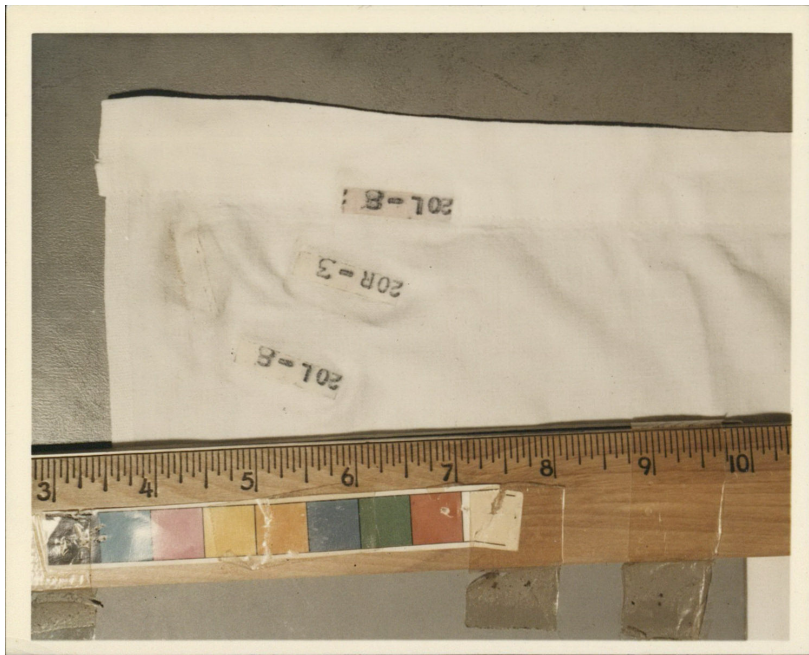

2025 RELEASE UNDER E.O. 14176

44-1509-1A18

2025 RELEASE UNDER E.O. 14176



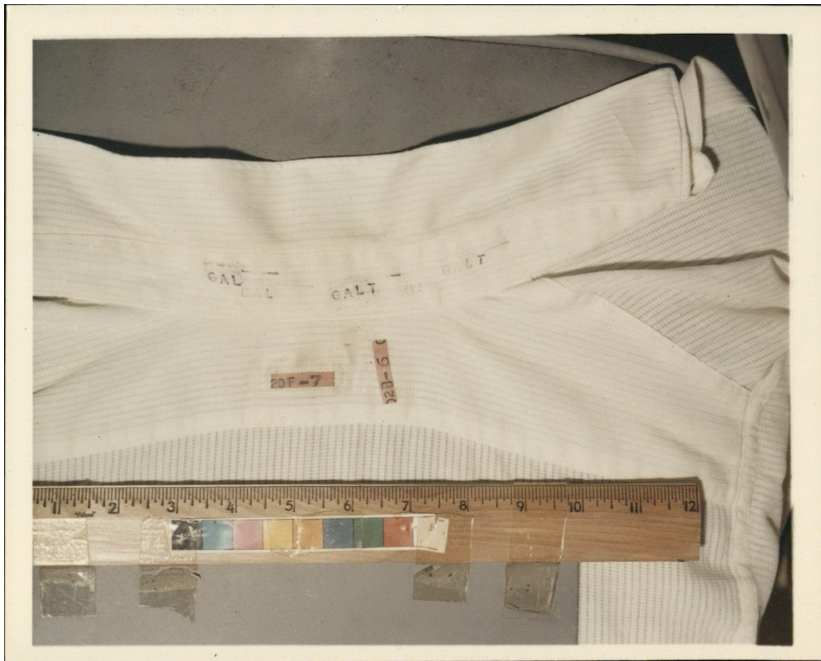

2025 RELEASE UNDER E.O. 14176

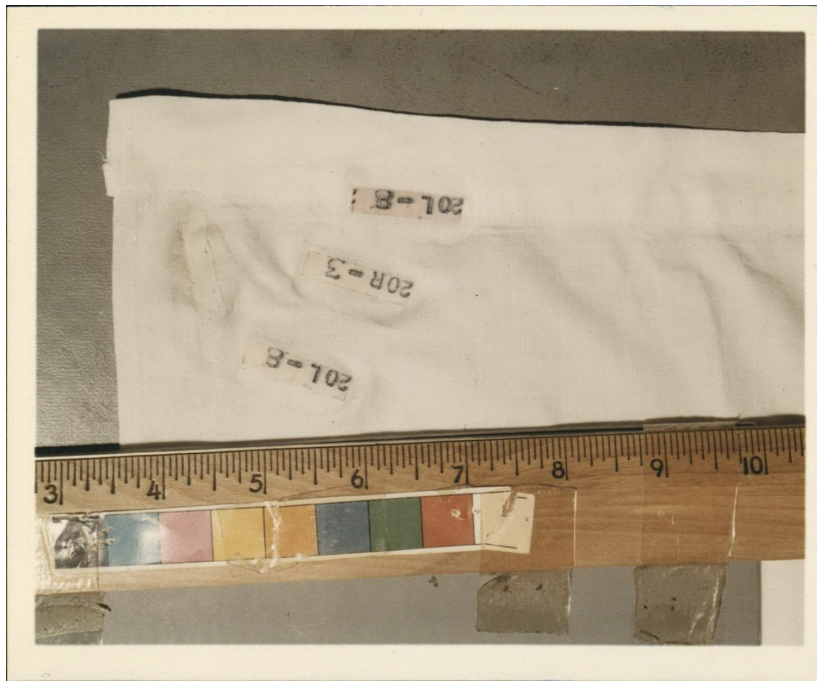

2025 RELEASE UNDER E.O. 14176

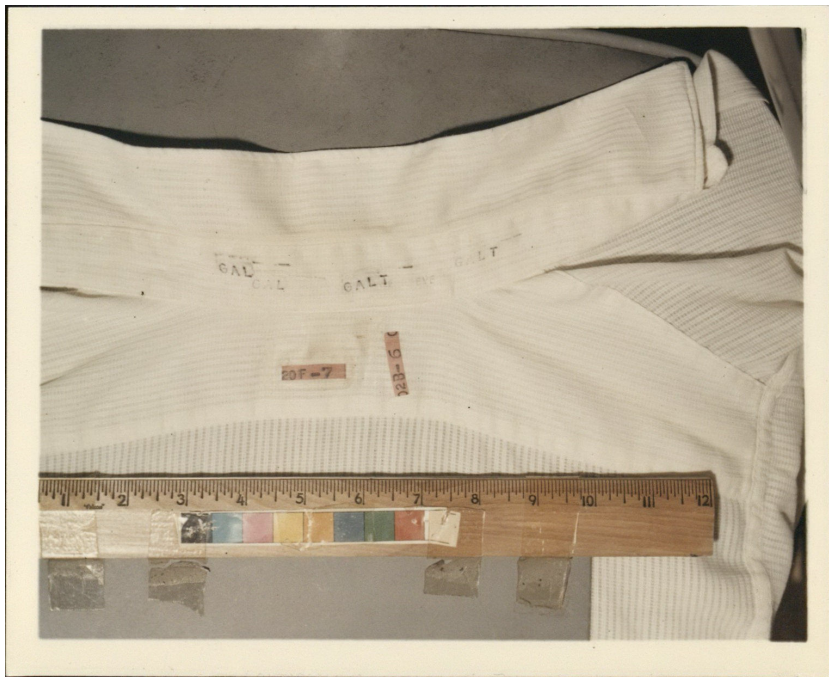

2025 RELEASE UNDER E.O. 14176

FD-340 REV. (6-14-77)

Field File No. HO-44-1509-101a/9

OO and File No. Memphis 44-1987 (SUBM)

Date Received 8-22-78

From SELF

(NAME OF CONTRIBUTOR)

(ADDRESS OF CONTRIBUTOR)

By \_\_\_\_\_

(CITY AND STATE)

Russell E. Kahler

(NAME OF SPECIAL AGENT)

To Be Returned ☐ Yes

Receipt Given ☐ Yes

☒ No

☒ No

Description:

notes of the interview of  
Bob Sorrell

W.A. Fel.  
to S and  
8-22-78

8-22-78

Bob Sorrell, w/m, 46

Acquainted with Bill Wilson through association  
Hollywood Baptist Church Memphis, Tenn  
pastored by Brother Wilson - no association -  
only knew because he was pastor son only contact  
with him was at church - Sorrell went to church  
as a youngster & continued until about 1958 -  
moved from neighborhood & stopped attending church -  
Owen Melville Bro. Wilson pastor when left  
in 58'.

No other contact with Bill Wilson  
until after 1967 when I went to work  
for parttime at Hayler Aero Service  
Charles W. Baker Airport Rt #, Box 999,  
Millington, Tenn, # 872-2261.  
I was full time employed at Tech Commercial  
apex newspaper in Memphis - worked at  
Hayler ~~evening~~ in p.m. from 12:00 to  
6:30 p.m. - In Oct or Nov. 1967 went to work  
full time at Hayler as serviceman.

S. believing the sometime after leaving  
full time employed at Hayler W. flew into  
airport, exact date unk in a Packard twin  
~~engine~~ (A-18) believed Reubens in color -  
re-fueled at Hayler - time of day unk - work  
alone with anyone else - wearing civilian clothes  
top off with fuel - paid cash - Hayler should

receipt of purchase - little if any conversation  
except greeting - W. left airport - don't know when  
not aware Wilson and daughter - Believes it was  
an overnight visit - left following day - don't know  
how arrived at airport prior to leaving -

Within 2-3 mos made 2nd visit to Hyler -  
same airplane - received gas at Hyler - Paul Nash -  
believes stayed over 2-3 days before leaving the 2nd  
time - S. doesn't know where in flight or  
his destination upon departure on either occasion -  
10 yrs. about white white 65' mustang - not  
seen nor heard from W. since 2nd stop at Hyler -  
S. terminates at Hyler in Oct. '76 -

S. cannot pinpoint the time of either arrival  
but does believe it would have been in 1968-69 -  
S. advised fuel records broken down by single engine  
or multi engine & maintained on monthly basis -  
Mr. Glen Mitchell, maintenance supervisor, Hyler,  
could help with review of gas receipts -

10 yrs. about how W. conceals possession  
of airplane - don't know if owned or leased -  
S. recalls the two visits by W. S.  
has a feeling that someone may have been with  
W. on each occasion - this is strictly a feeling on his  
part & can supply no info. to confirm or deny his feeling -  
S. now has no info. about airport in or about  
R. utilized by W.



Back while going to church it seemed that  
Walter was in sort of trouble. Not sure what kind  
of trouble - may have heard this from his sister  
Rene Ann. From contact with Jim at church  
he always expressed S. as the type of guy who had  
"a big heart going", kind of a con man personality -  
signifying his sister also mentioned that he might  
have gotten arrested or served time for an anti-offense -  
~~but not know how to contact sister. Last contact~~  
~~from with only~~ partially recalled contact with  
sister would have been at church, but again he has  
a feeling they may have been at the airport  
on one of the above occasions.

Although ~~and~~ could not verify Walter  
in a/c he believes he recalls her, he at  
church ~~and~~ in uniform on occasion -  
he wife. About he employed at Presidential Ins.  
does recall that he was married to a Betty Ann,  
married some time, because she lived in same neighborhood  
S. resided at 2387 Hubbard Ave.

Betty Ann lived about 5 blocks away at ~~at~~  
on a st. with "wood" and it seems as in Oakwood, etc.  
for info about clearing business on time.  
Betty Ann - either we ever left Memphis area