

Memo from:

SUPERIOR BULK FILM CO.

1 Crestline Zoom Camera
Super 8

The Kodak Model M8
Super 8 Camera
has been back-ordered
due to the great demand.
We will forward as
soon as our new
supply arrives.
We are sending you the
Crestline camera in order
that you will not be
inconvenienced.

—FRI—

Memo from:

SUPERIOR BULK FILM CO.

1 Crestline Zoom Camera
Super 8

The Kodak Model M8
Super 8 Camera
has been back-ordered
due to the great demand.
We will forward as
soon as our new
supply arrives.
We are sending you the
Crestline camera in order
that you will not be
inconvenienced.

EDJ

2-16-68

DEAR SIR:

*Order filled
DO NOT RE-STATE*

INCLOSED IS A CHECK FOR \$9.98 FOR YOUR HANDCUFFS
ORDER NO. 104.

ALSO WOULD YOU SEND CONFIDENTIAL CATALOG
WITH THIS ORDER.

SINCERELY

ERIC S. GALT

5533-HOLLYWOOD BLVD.

HOLLYWOOD, CALIFORNIA.

90028.

998 *Eric S. Galt*

*ORDER FILLED
File with completed orders*

Order filled

44-38861 JK Q215



**MARVELOUS SAVINGS OF $\frac{1}{3}$ TO $\frac{1}{2}$
FROM OUR BROOKWOOD SHOP**

\$8.00 to \$15.00 reg. \$15.00 to \$28.00

Here, just two smart styles from a great variety now on sale in our Brookwood Shop! Select from easy care fabrics like Dacron® polyester and cotton blends, acetate knits, Dacron knits, jerseys and more. All in Spring's favored colors, styles and patterns. Now's the chance to scoop up great looks at great savings . . . so hurry in! Sizes 8 to 20.

Rich's Brookwood Shop, The Fashion Fifth, and all suburban stores

SORRY, NO MAIL, PHONE OR C. O. D. ORDERS

44-38861
JK
Q214

THIS MONDAY NIGHT TILL 9:30
Y, NORTH DEKALB, GREENBRIAR TILL 9:30

Balt
1052 N side St
876 9770
Rich's Miss Ansley Sportswear, The fashion fourth
and all suburban stores.



We've reduced from stock some of your favorite looks in smart
 dresses, shifts, skimmers, culottes, 2-piece dresses and
 pantdresses! Now in sunny colors, in solids, prints, checks
 and plaids. This marvelous sale is just in time to stock
 up your summer sportswear wardrobe, so hurry
 in for excellent values! Sizes 8 to 16.
 All in assorted easy-care fabrics.

REG. \$10.00 TO \$25.00



FBI
 LABORATORY

AIR
MAIL

DIRECTOR
F. B. I.
WASHINGTON
D. C. U. S. A

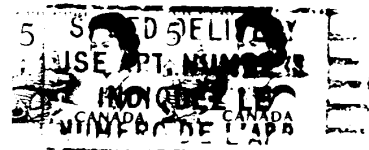

44-38861 JK-70
FBI
LABORATORY

44-38862 JK 2870

FBI
LABORATORY

William Juncas

688-2389

Cecil Hotel

648 S. Main St.

44-38861 JK Q295

FBI

LABORATORY

Room No. 219

Rate 15.50

Name Perricaudet, D.

Expected Departure 1-N

APR 6 8 48 PM '68

ADVANCE

4/19/68
2
FBI

44-38861 JK Q278

The logo features the letters "FBI" in a large, bold, serif font. Above the letters is a horizontal line with a small circle in the center. Below the letters is another horizontal line with a small circle in the center. The word "LABORATORY" is written in a smaller, sans-serif font below the bottom line.

LABORATORY

Room No.

219

Rate

15.50

Name

Brown

Sargent

Expected Departure

Int

APR 3 4 57 PM '68

APR 3 1968

4/19/68
x
fcl

44-38861 JK Q277

FBI
LABORATORY

CANDLELIGHT INN

City and State _____

No 8824

REGISTRATION CARD

Name Mr + Mrs. H.T. Rendall
Street and No. Mrs. F.L.S. Smith + Mrs. Pleasant
h. in the way
City Monrovia State Del.
Make of Car Mercedes License No. DD 2928 State Del.
Firm Name _____

NOTICE TO GUESTS: We will not be responsible for loss of any Valuables.

ROOM NO.	RATE	NO. IN PARTY	CLERK	ARRIVED	DEPARTED	ACCT. NO.
<u>217</u> <u>219</u>	<u>31.00</u>	<u>2A</u>	<u>E</u>	<u>3-21</u>		

44-38861 JK Q275



Room No. 219 Rate 15.50

Name Wm E. Bokan

Expected Departure 1 mile

MAR 23 9 16 PM '68

4/19/68
2
625

44-38861 JK Q276

FBI

LABORATORY

4/12/68
700
LA 244

277
4810

K27 IN 44-38861

44-38861 JK Q345

Republican Party of Georgia

State Finance Committee

Suite 605-1430 West Peachtree Street, N. W.

Atlanta, Georgia 30309

3-24-68

3-31-68 10:50

4-7

Could do
different kinds
of work

ERIC S. GALT

Room 112

Dr. S. L. Tarplee
113-14th. Street, NE
Atlanta, Georgia 30309

4-10-68 JK 1010

4-10-68 JK 1010

CANDLELIGHT INN

City and State Wichita Falls, Texas

REGISTRATION CARD

No 8486

Name A.C. Reid

Street and No. 4608 Meadow Lake

City Wichita Falls State Texas

Make of Car 64 Dodge License No. FRP 281 State Texas

Firm Name Halliburton Services

NOTICE TO GUESTS: We will not be responsible for loss of any Valuables.

ROOM NO.	RATE	NO. IN PARTY	CLERK	ARRIVED	DEPARTED	ACCT. NO.
<u>219</u>	<u>15.50</u>	<u>20pc</u>	<u>BM</u>	<u>3-13</u>	<u>3-14</u>	

44-38861 JK Q273

FBI
LABORATORY

Room No. 219 Rate 9.00

Name E. Massey

Expected Departure 1 mile

MAR 7 5 58 PM '67

4/1/68
FBI

44-38861 JK Q272

FBI

LABORATORY

Room No.

Rate

Name

Expected Departure

MAR 13 5 58 PM '67

MAR 14 7 34 AM '67

4/19/68
FBI

44-38861 JK Q273

FBI
LABORATORY

CANDLELIGHT INN

City and State _____

REGISTRATION CARD

No 8267

Name

E. T. Hassey

Street and No.

3724 T. R. Cann Dr.

City

Alexandria

State

La.

Make of Car

98 Olds

License No.

3E793

State

La.

Firm Name

Higgins Slacks Inc.

NOTICE TO GUESTS: We will not be responsible for loss of any Valuables.

ROOM NO.	RATE	NO. IN PARTY	CLERK	ARRIVED	DEPARTED	ACCT. NO.
<i>219</i>	<i>9</i>	<i>1</i>	<i>E</i>	<i>2-7</i>		

44-38861 JK Q272



CANDLELIGHT INN

City and State

Indpls Ind

No

8584

REGISTRATION CARD

Name

Leo B. Steeghoek

Street and No.

4930 W. Davis

City

Indpls Ind

State

Make of Car

Plym

License No.

State

Firm Name

NOTICE TO GUESTS: We will not be responsible for loss of any Valuables.

ROOM NO.	RATE	NO. IN PARTY	CLERK	ARRIVED	DEPARTED	ACCT. NO.
<i>219</i>	<i>15⁵⁰</i>	<i>2 A</i>	<i>NPL</i>	<i>3-15-68</i>		

44-38861 JK Q274



Room No. 219

Rate 15⁵⁰

Name WIECZREK G. B.

Expected Departure One Night

MAR 16 4 41 AM '68

ADVANCE

4/19/68
102

44-38861 JK Q274

FBI

LABORATORY

Room No. 217-219 Rate 31.00

Name H. J. Lindall

Expected Departure 1 hr

ADVANCE

MAR 21 3 03 PM '68

4/17/68
SI
FBI

44-38861 JK Q275

FBI

LABORATORY

CANDLELIGHT INN

City and State

No 8925

REGISTRATION CARD

Name

William E. Bahr

Street and No.

4012 E. Garden

City

Des Moines

State

Iowa

Make of Car

Cadillac

License No.

175155

State

IA

Firm Name

NOTICE TO GUESTS: We will not be responsible for loss of any Valuables.

ROOM NO.	RATE	NO. IN PARTY	CLERK	ARRIVED	DEPARTED	ACCT. NO.
219	15.00	2	E	3-23		

44-38861 JK 476
FBI
LABORATORY

FF
D

U.D.E.-AEROPORTO
L SBOA
17 MAR 1973
SAIDA

44-38861 JK Q372

RIDE - AIRPORT
LISBON
- 8 MAIO 1968
ENTRADA

[Handwritten signature]

44-38861 **■**K Q371

CANDLELIGHT INN

City and State _____

No 9800

REGISTRATION CARD

Name MR & MRS E. W. ROUSAR

Street and No. 612 GORDON TERRACE

City PARK FOREST SOUTH State ILL.

Make of Car CADDS License No. 952-418 State ILL

Firm Name FORD M. Co.

NOTICE TO GUESTS: We will not be responsible for loss of any Valuables.

ROOM NO.	RATE	NO. IN PARTY	CLERK	ARRIVED	DEPARTED	ACCT. NO.
219	14.50	2	KC	4/6	2N	

Q281

JK

44-38861



6834

Guest Registration

Name Scott MordayStreet No. 1836 19thCity Washington State D.C.NO REFUND ON DAILY OR WEEKLY RATE
NOTICE TO GUESTS

This property is privately owned and the management reserves the right to refuse service to anyone, and will not be responsible for accidents or injury to guests or for loss of money, jewelry or valuables of any kind.

Date 3-22-68 Car License Johnson 2.00 State _____Room No. 360 Make of Car Sunset 1037 No. in Party 1Rate \$ 7.50 Date In 7:50 Pm Date Out 8:40 AM

3-23-68

FORM 102-A HOTEL CONTRACT SUPPLY CO., ST. LOUIS, MO. 63130

44-38861 JK 202
FBI
LABORATORY

Room No. 219 Rate ~~200~~ 1450
Name ROUSAR E W
Expected Departure 2-W

APR 17 8 41 AM '68

APR 16 4 51 PM '68

4/17/68
FBI

44-38861 JK Q281

FBI
LABORATORY

CANDLELIGHT INN

City and State _____

No 9746

REGISTRATION CARD

Name J. M. J. Graham

Street and No. Jack Hoff

City M. G. Court State Miss

Make of Car Chev License No. 21 L 340 State La

Firm Name Southeastern American Life Ins

NOTICE TO GUESTS: We will not be responsible for loss of any Valuables.

ROOM NO.	RATE	NO. IN PARTY	CLERK	ARRIVED	DEPARTED	ACCT. NO.
219	1550	2	JL	4/15	4/16	

141-38861 JK Q280
FBI LABORATORY

653.1 U

MONTH	ARRIVE	DEPART	NO. DAYS	RATE	FILE NO.	Arms & Act No.
3-22	7:50	840				
66	Pm	AK				

[illegible]

FORWARD

44-38861 JK 4202

FBI
LABORATORY

CANDLELIGHT INN

City and State _____

REGISTRATION CARD

No 9679

Name W K Beck, Jr.

Street and No. 76 Berzeng

City Dallas State Tex

Make of Car 6 E Merc. License No. 219 B8855 State La.

Firm Name Atlantic-Richfield

NOTICE TO GUESTS: We will not be responsible for loss of any Valuables.

ROOM NO.	RATE	NO. IN PARTY	CLERK	ARRIVED	DEPARTED	ACCT. NO.
<u>219</u>	<u>10.00</u>	<u>1-A</u>	<u>Rpk</u>	<u>4-12</u>		

44-38861 JK 4279
FBI
LABORATORY

Room No. 219

Rate 10⁰⁰

Name W. K. CEFER

Expected Departure One Night

ADVANCE

7/9/68
JFK

44-38861 JK 279

FBI
LABORATORY

CHANGE OF ADDRESS ORDER

MAIL OR DELIVER TO POST OFFICE OF OLD ADDRESS

THIS ORDER PROVIDES FOR THE FORWARDING OF FIRST-CLASS MAIL AND ALL PARCELS OF OBVIOUS VALUE (unless you or the sender direct otherwise)

CHECK IF

FORWARDING POSTAGE IS GUARANTEED FOR

☐ NEWSPAPERS AND MAGAZINES

CHANGE FOR

☐ ENTIRE FAMILY
OR FIRM

☒ INDIVIDUAL
SIGNER ONLY

CHANGE IS

☐ PERMANENT

☒ TEMPORARY
UNTIL (Give date)

4-25-68

ENDORSEMENT OF CLERK OR CARRIER

DATE ENTERED

POD Form 3575, Apr. 1965

c55-16-78670-1



Postmaster

(Post Office, State, and ZIP Code)

COMPLETE OTHER SIDE ►

44-38861 JK 173

MR. ROBERT BORSARI
1606 JACKSON BLVD.
TARRANT, ALABAMA 35217

125

61-1
620

PAY
TO THE
ORDER
OF

Delta Air Lines
Thirty Five and 00/100
TARRANT BRANCH

DATE *March 24 1968*
THE FIRST NATIONAL BANK
OF BIRMINGHAM ALABAMA

\$ 35⁰⁰

MAR 26 1968

DOLLARS

THE FIRST NATIONAL BANK of Birmingham
BIRMINGHAM, ALABAMA

Robert Borsari

CALIFORNIA



*America Best
...BY CARD*

CHEVRON NATIONAL CREDIT CARD



STANDARD OIL COMPANY
OF CALIFORNIA

We appreciate
having served
you since
1956



LOS ANGELES

*See America Best
...BY CARD*

CHEVRON NATIONAL CREDIT CARD



STANDARD OIL COMPANY
OF CALIFORNIA

We appreciate
having served
you since
1956

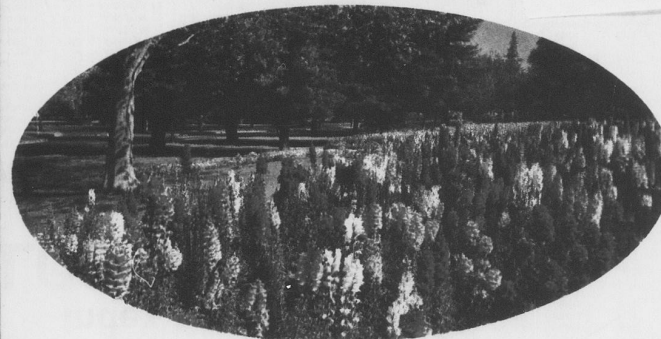

RENTAL APPLICATION

(TO BE FILLED OUT IN DUPLICATE BY APPLICANT)

Date 5-17-67

Name of Applicant Thomas Flikeid Telephone: 465-6868

Present Address 5435 SUNSET BLVD - (1757 N ORANGE DR)

How long have you lived there? 2 wks (6 mths)

Where do you work? HOLLYWOOD CARPETS How long? 9 mths

References: BUCK STINNETT 666-5677

NORMA COSS (Sister Aunt) 469-2937

How many in your Family? Adults 2 Children Any pets? NO

Do you own your furniture? NO Own a car? NO

Will you agree to pay the rent one month in advance and every month thereafter? Yes

Will you agree that any damage to house or apartment (the usual wear and tear excepted) will be paid for at tenant's expense?

Yes

A deposit of \$ 25.00 will be required as a cleaning fee.

A deposit of \$1.00 for each key is required, refundable upon return of key.

A copy of this application is hereby acknowledged.

Tenant Thomas Flikeid

Landlord

WOLCOTTS FORM 96

Space #1

Standard Rent Agreement

For Apartment-Hotels, Apartments and Bungalow Courts

Apt., Room, Suite or Unit No. 303

THIS AGREEMENT, entered into this 5 day of March, 1967, by and between Ruth Smith operator of Granary Park Apts herein called lessor, and Mr. & Mrs. Tom Flikeid herein called lessee,

whereby the lessee rents from said lessor those certain premises known and described as #303 (Apt., Rm., Suite, Unit) No. 303

located at 1831 N. Granary Pl. SA 28 California.

for tenancy from month to month commencing on the 5 day of March, 1967.

and at a rental of One hundred & fifty dollars Dollars (150.00) per month (Mo. or Wk.)

which rental the said lessee expressly agrees to pay each term in advance, commencing on the last day mentioned. It is agreed that the tenancy hereby created shall terminate at 12 o'clock Noon on the day of the termination of the tenancy. It is further agreed that the said premises shall be occupied as living quarters for residence, and for no other purpose, of the following named persons and no others

Mr. & Mrs. Tom Flikeid

that if any additional persons in excess of the number herein specified occupy the premises, lessee agrees to pay additional rent in the amount of \$ 10.00 per month for each such additional person, but no such additional person may occupy the premises without lessor's prior written consent.

This agreement is subject also to the following covenants and conditions:

1. Any failure by lessee to pay rent or other charges upon day due, or to comply with any other term or condition hereof shall terminate forthwith this tenancy, at the option of lessor, and the lessee hereby expressly waives any notice to quit and surrender possession of said premises, and lessor or his agent may enter said premises and take and retain possession of the same and exclude lessee therefrom. Upon such entry the lessee shall be liable to the lessor as follows: (a) for the installments of rent and other sums falling due hereunder for the period or periods after entry during which the premises remain vacant which sums shall be payable as they become due hereunder; (b) for all expenses including commissions, which may be incurred by lessor from time to time during the term hereof for re-letting the said premises, which expenses shall be payable as they are incurred; and (c) while said premises are subject to any lease or leases made by lessor pursuant to this paragraph, for the amount by which the monthly installments payable under such new lease or leases is less than the monthly installments of rent payable hereunder, which deficiency shall be payable monthly as the same is determined.

2. Said tenancy may be terminated by either party by giving written notice to the other of intention to terminate at least 30 days before the expiration of the term of tenancy, and said lessor, or his agent, shall have the right to enter and take possession of said premises upon expiration of said notice in addition to any other remedy provided by law. Lessor may change the terms of this agreement at any time by giving written notice to lessee of such change or changes at least 30 days before expiration of the term of this tenancy.

3. In the event of lessee's failure to give such notice of intention to terminate, he shall be liable for another term, and in event he shall abandon, or attempt to abandon, said premises or remove his property therefrom, the rental for such additional term, at the option of lessor, shall be immediately due and payable.

4. Failure by lessor to exercise any of his rights under this agreement, or lessor's acceptance of rent after any default, shall not be considered or construed to waive any right of lessor or to affect any notice or legal proceeding theretofore given or commenced.

5. Lessee agrees that he will not keep or permit to be kept in said premises any dog, cat, parrot or other bird or dumb animal.

6. Lessee agrees not to violate any City ordinance or State law in or about said premises; not to commit or permit any waste or nuisance in about said premises, or in any way annoy, molest or interfere with other occupants of said premises; not to use in a wasteful, unreasonable or hazardous manner any of the utilities furnished by lessor, and to comply with the house rules of lessor, receipt of a copy of which lessee hereby acknowledges.

7. Lessee agrees to pay the following as a part of the rental of said premises: All charges for electricity, gas and telephone and all charges for laundering of linens, blankets, and curtains of said premises; also to pay to lessor, on demand, the following: The reasonable estimated cost of laundering blankets and curtains of said premises after vacation thereof, and for cleaning said premises \$ 25.00 for quarters of two rooms and bath or less, or 35.00 for quarters of three or more rooms and bath prior to delivery of possession.

8. Upon incurrence by lessee of any charge it shall become immediately due and payable.

9. Lessee shall not transfer his interest in or to this agreement, nor shall lessee assign or sublet said premises, nor any part thereof.

10. Should lessor or owner or owner's agent be compelled to commence or sustain an action at law to collect said rents or parts thereof or to dispose of the lessee or month to month occupant or to recover possession of said premises, or to recover damages done to furniture (if unit be furnished) or fixtures or from any other cause arising from said lessee or month to month occupant, the lessee or month to month occupant shall pay all costs in connection therewith including counsel fees of attorney of said lessor or owner or owner's agent.

11. Change in any provision hereof may be made by mutual agreement of the parties, endorsed hereon, without affecting any other part hereof.

12. Lessor reserves the right to himself or his agent to enter said premises at reasonable times to inspect, clean or repair same, or to show same to prospective lessees, or for any lawful purpose. Lessee agrees not to change any lock or add any lock to said premises without written consent of lessor.

13. It is agreed that lessor will exercise ordinary care but shall not be liable or responsible in any way for injury to any person, or for loss or damage to any article belonging to said lessee, or located in said premises, or other premises under control of lessor; that no right of storage is given by this agreement; that lessor is not liable for non-delivery of messages, and that lessor shall not be liable for, and this agreement shall not be terminated by reason of, any interruption of or interference with services or accommodation due lessee caused by strike, riot, or orders or acts of public authorities, acts of other lessees, accident, the making of necessary repairs to the building of which said premises are a part, or any other cause beyond lessor's control.

14. Nothing contained in this agreement shall be construed as waiving any of lessor's rights under laws of the State of California.

15. Lessee acknowledges receipt in good condition of furniture and equipment listed in the inventory hereunder; provided, however, that if lessee shall find that any item thereof is not in good condition or that said inventory is incorrect in any particular, a statement of any defects or objections shall be delivered to lessor within three (3) days after the date hereof; otherwise it will be conclusively presumed that the inventory is correct in all particulars, and lessee agrees to pay for all breakage, damage or loss thereof.

16. Lessee waives all rights, under section 1941 and section 1942 of the Civil Code of the State of California.

LIVING ROOM	DINING RM..DINETTE	GLASSWARE	Bread Pan	Pie Tins
<input checked="" type="checkbox"/> Ash Stands	<input checked="" type="checkbox"/> Chairs	<input checked="" type="checkbox"/> Bowls, Fruit	<input checked="" type="checkbox"/> Broom	<input checked="" type="checkbox"/> Potato Masher
<input checked="" type="checkbox"/> Ash Trays	<input checked="" type="checkbox"/> China Cabinet	<input checked="" type="checkbox"/> Bowls, Sugar	<input checked="" type="checkbox"/> Butcher Knife	<input checked="" type="checkbox"/> Pudding Pan
<input checked="" type="checkbox"/> Beds, Day	<input checked="" type="checkbox"/> Curtains (Pr.)	<input checked="" type="checkbox"/> Creamer	<input checked="" type="checkbox"/> Cake Pan	<input checked="" type="checkbox"/> Range
<input checked="" type="checkbox"/> Beds, Wall	<input checked="" type="checkbox"/> Draperies (Pr.)	<input checked="" type="checkbox"/> Fruit Dishes	<input checked="" type="checkbox"/> Cake Turner	<input checked="" type="checkbox"/> Refrigerator
<input checked="" type="checkbox"/> Carpet	<input checked="" type="checkbox"/> Dining Table	<input checked="" type="checkbox"/> Glasses/Tumblers	<input checked="" type="checkbox"/> Can Opener	<input checked="" type="checkbox"/> Refrigerator Dishes
<input checked="" type="checkbox"/> Chairs, Desk	<input checked="" type="checkbox"/> Rugs	<input checked="" type="checkbox"/> Goblets	<input checked="" type="checkbox"/> Carpet Sweeper	<input checked="" type="checkbox"/> Roaster, Covered
<input checked="" type="checkbox"/> Chairs, Occasional	BEDROOM, BATH & DRESSING ROOM	<input checked="" type="checkbox"/> Jelly Dish	<input checked="" type="checkbox"/> Carving Set & Steel	<input checked="" type="checkbox"/> Roasting Pan
<input checked="" type="checkbox"/> Chairs, Overstuffed	<input checked="" type="checkbox"/> Beds	<input checked="" type="checkbox"/> Oil Cruet	<input checked="" type="checkbox"/> Chairs	<input checked="" type="checkbox"/> Rolling Pin
<input checked="" type="checkbox"/> Consoles	<input checked="" type="checkbox"/> Mattress	<input checked="" type="checkbox"/> Pickle Tray	<input checked="" type="checkbox"/> Chop Bow	<input checked="" type="checkbox"/> Salt Box
<input checked="" type="checkbox"/> Curtains (Pr.)	<input checked="" type="checkbox"/> Pillows	<input checked="" type="checkbox"/> Shakers, Pepper	<input checked="" type="checkbox"/> Chop Knife	<input checked="" type="checkbox"/> Sauce Pan
<input checked="" type="checkbox"/> Davenport	<input checked="" type="checkbox"/> Chairs	<input checked="" type="checkbox"/> Shakers, Salt	<input checked="" type="checkbox"/> Coffee Canister	<input checked="" type="checkbox"/> Scrub Brush
<input checked="" type="checkbox"/> Desk & Botter	<input checked="" type="checkbox"/> Chairs, Slipper	<input checked="" type="checkbox"/> Sherbets	<input checked="" type="checkbox"/> Colander	<input checked="" type="checkbox"/> Shakers
<input checked="" type="checkbox"/> Draperies (Pr.)	<input checked="" type="checkbox"/> Chaironier	<input checked="" type="checkbox"/> Vinegar Cruet	<input checked="" type="checkbox"/> Curtains (Pr.)	<input checked="" type="checkbox"/> Sink Strainer
<input checked="" type="checkbox"/> Keys, Door	<input checked="" type="checkbox"/> Curtains (Pr.)	<input checked="" type="checkbox"/> Water Pitcher	<input checked="" type="checkbox"/> Dish Pan	<input checked="" type="checkbox"/> Skillet
<input checked="" type="checkbox"/> Keys, Mailbox	<input checked="" type="checkbox"/> Draperies (Pr.)	CHINAWARE	<input checked="" type="checkbox"/> Double Boiler	<input checked="" type="checkbox"/> Soap Dishes
<input checked="" type="checkbox"/> Lamp Bulbs	<input checked="" type="checkbox"/> Dresser	<input checked="" type="checkbox"/> Bowls, Cereal	<input checked="" type="checkbox"/> Dust Pan	<input checked="" type="checkbox"/> Soup Strainer
<input checked="" type="checkbox"/> Lamps, Bridge	<input checked="" type="checkbox"/> Dressing Table	<input checked="" type="checkbox"/> Bowls, Sugar	<input checked="" type="checkbox"/> Egg Beater	<input checked="" type="checkbox"/> Stool
<input checked="" type="checkbox"/> Lamps, Floor	<input checked="" type="checkbox"/> Dressing Table Bench	<input checked="" type="checkbox"/> Creamer	<input checked="" type="checkbox"/> Flour Canister	<input checked="" type="checkbox"/> Sugar Canister
<input checked="" type="checkbox"/> Lamps, Table	<input checked="" type="checkbox"/> Lamps	<input checked="" type="checkbox"/> Cups, Bouillon	<input checked="" type="checkbox"/> Flour Sifter	<input checked="" type="checkbox"/> Table
<input checked="" type="checkbox"/> Mattress	<input checked="" type="checkbox"/> Night Stand	<input checked="" type="checkbox"/> Cups, Coffee	<input checked="" type="checkbox"/> Frying Pan	<input checked="" type="checkbox"/> Table Mat
<input checked="" type="checkbox"/> Mirror	<input checked="" type="checkbox"/> Pictures	<input checked="" type="checkbox"/> Cups, Egg	<input checked="" type="checkbox"/> Funnel	<input checked="" type="checkbox"/> Table Spoons
<input checked="" type="checkbox"/> Pillows	<input checked="" type="checkbox"/> Rugs	<input checked="" type="checkbox"/> Gravy Boat	<input checked="" type="checkbox"/> Garbage Pail	<input checked="" type="checkbox"/> Tea Canister
<input checked="" type="checkbox"/> Rugs, Large	<input checked="" type="checkbox"/> Soap Rack	<input checked="" type="checkbox"/> Plates, B.&B	<input checked="" type="checkbox"/> Grater	<input checked="" type="checkbox"/> Tea Kettle
<input checked="" type="checkbox"/> Rugs, Small	<input checked="" type="checkbox"/> Towel Rack	<input checked="" type="checkbox"/> Plates, Dinner	<input checked="" type="checkbox"/> Ironing Board	<input checked="" type="checkbox"/> Tea Spoons
<input checked="" type="checkbox"/> Rugs, Runners	<input checked="" type="checkbox"/> Wastebasket	<input checked="" type="checkbox"/> Plates, Salad	<input checked="" type="checkbox"/> Kettles, Large	<input checked="" type="checkbox"/> Tea Strainer
<input checked="" type="checkbox"/> Shade		<input checked="" type="checkbox"/> Plates, Soup	<input checked="" type="checkbox"/> Kettles, Small	<input checked="" type="checkbox"/> Tin Lids
<input checked="" type="checkbox"/> Studio Couch	LINENS		<input checked="" type="checkbox"/> Knives and Forks	<input checked="" type="checkbox"/> Toaster
			<input checked="" type="checkbox"/> Lemon Reamer	<input checked="" type="checkbox"/> Toilet Brush
			<input checked="" type="checkbox"/> Match Box	
		KITCHEN EQUIPMENT		

Standard Rent Agreement

For Apartment-Hotels, Apartments and Bungalow Courts

Apt., Room, Suite or Unit No. 303

THIS AGREEMENT, entered into this 5 day of March, 1967, by and between Ruth Smith operator of Granary Park Apts herein called lessor, and Mr. & Mrs. Tom Flikeil herein called lessee,

whereby the lessee rents from said lessor those certain premises known and described as #303 No. 303 located at 1831 N. Granary Pl. St. S A 25 California, for tenancy from month to month commencing on the 1st day of March 1967 and at a rental of One hundred & thirty five Dollars (\$135.00) per month (Mo. or Wk.)

which rental the said lessee expressly agrees to pay each term in advance, commencing on the last day mentioned. It is agreed that the tenancy hereby created shall terminate at 12 o'clock Noon on the day of the termination of the tenancy. It is further agreed that the said premises shall be occupied as living quarters for residence, and for no other purpose, of the following named persons and no others:

Mr. & Mrs. Tom Flikeil that if any additional persons in excess of the number herein specified occupy the premises, lessee agrees to pay additional rent in the amount of \$ 10.00 per month for each such additional person, but no such additional person may occupy the premises without lessor's prior written consent.

This agreement is subject also to the following covenants and conditions:

- Any failure by lessee to pay rent or other charges upon day due, or to comply with any other term or condition hereof shall terminate forthwith this tenancy, at the option of lessor, and the lessee hereby expressly waives any notice to quit and surrender possession of said premises, and lessor or his agent may enter said premises and take and retain possession of the same and exclude lessee therefrom. Upon such entry the lessee shall be liable to the lessor as follows: (a) for the installments of rent and other sums falling due hereunder for the period or periods after entry during which the premises remain vacant which sums shall be payable as they become due hereunder; (b) for all expenses including commissions, which may be incurred by lessor from time to time during the term hereof for re-letting the said premises, which expenses shall be payable as they are incurred; and (c) while said premises are subject to any lease or leases made by lessor pursuant to this paragraph, for the amount by which the monthly installments payable under such new lease or leases is less than the monthly installments of rent payable hereunder, which deficiency shall be payable monthly as the same is determined.
- Said tenancy may be terminated by either party by giving written notice to the other of intention to terminate at least 30 days before the expiration of the term of tenancy, and said lessor, or his agent, shall have the right to enter and take possession of said premises upon expiration of said notice in addition to any other remedy provided by law. Lessor may change the terms of this agreement at any time by giving written notice to lessee of such change or changes at least 30 days before expiration of the term of this tenancy.
- In the event of lessee's failure to give such notice of intention to terminate, he shall be liable for another term, and in event he shall abandon, or attempt to abandon, said premises or remove his property therefrom, the rental for such additional term, at the option of lessor, shall be immediately due and payable.
- Failure by lessor to exercise any of his rights under this agreement, or lessor's acceptance of rent after any default, shall not be considered or construed to waive any right of lessor or to affect any notice or legal proceeding theretofore given or commenced.
- Lessee agrees that he will not keep or permit to be kept in said premises any dog, cat, parrot or other bird or dumb animal.
- Lessee agrees not to violate any City ordinance or State law in or about said premises; not to commit or permit any waste or nuisance in or about said premises, or in any way annoy, molest or interfere with other occupants of said premises; not to use in a wasteful, unreasonable or hazardous manner any of the utilities furnished by lessor, and to comply with the house rules of lessor, receipt of a copy of which lessee hereby acknowledges.
- Lessee agrees to pay the following as a part of the rental of said premises: All charges for electricity, gas and telephone and all charges for laundering of linens, blankets, and curtains of said premises; also to pay to lessor, on demand, the following: The reasonable estimated cost of laundering blankets and curtains of said premises after vacation thereof, and for cleaning said premises \$ 25.00 for quarters of three or more rooms and bath prior to delivery of possession.
- Upon incurrence by lessee of any charge it shall become immediately due and payable.
- Lessee shall not transfer his interest in or to this agreement, nor shall lessee assign or sublet said premises, nor any part thereof.
- Should lessor or owner or owner's agent be compelled to commence or sustain an action at law to collect said rents or parts thereof or to dispossess the lessee or month to month occupant or to recover possession of said premises, or to recover damages done to furniture (if unit be furnished) or fixtures or from any other cause arising from said lessee or month to month occupant, the lessee or month to month occupant shall pay all costs in connection therewith including counsel fees of attorney of said lessor or owner or owner's agent.
- Change in any provision hereof may be made by mutual agreement of the parties, endorsed hereon, without affecting any other part hereof.
- Lessor reserves the right to himself or his agent to enter said premises at reasonable times to inspect, clean or repair same, or to show same to prospective lessees, or for any lawful purpose. Lessee agrees not to change any lock or add any lock to said premises without written consent of lessor.
- It is agreed that lessor will exercise ordinary care but shall not be liable or responsible in any way for injury to any person, or for loss or damage to any article belonging to said lessee, or located in said premises, or other premises under control of lessor; that no right of storage is given by this agreement; that lessor is not liable for non-delivery of messages, and that lessor shall not be liable for, and this agreement shall not be terminated by reason of, any interruption of or interference with services or accommodation due lessee caused by strike, riot, orders or acts of public authorities, acts of other lessees, accident, the making of necessary repairs to the building of which said premises are a part, or any other cause beyond lessor's control.
- Nothing contained in this agreement shall be construed as waiving any of lessor's rights under laws of the State of California.
- Lessee acknowledges receipt in good condition of furniture and equipment listed in the inventory hereunder; provided, however, that if lessee shall find that any item thereof is not in good condition or that said inventory is incorrect in any particular, a statement of any defects or objections shall be delivered to lessor within three (3) days after the date hereof; otherwise it will be conclusively presumed that the inventory is correct in all particulars, and lessee agrees to pay for all breakage, damage or loss thereof.
- Lessee waives all rights, under section 1941 and section 1942 of the Civil Code of the State of California.

LIVING ROOM
Ash Stands
Ash Trays
Beds, Day
Beds, Wall
Carpet
Chairs, Desk
Chairs, Occasional
Chairs, Overstuffed
Consoles
Curtains (Fr.)
Davenport
Desk & Botter
Draperies (Pr.)
Keys, Door
Keys, Mailbox
Lamp Bubs
Lamps, Bridge
Lamps, Floor
Lamps, Table
Mattress
Mirror
Pictures
Pillows
Rugs, Large
Rugs, Small
Rugs, Runners
Shade
Studio Couch

DINING RM.-DINETTE
Chairs
China Cabinet
Curtains (Pr.)
Draperies (Pr.)
Dining Table
Rugs
BEDROOM, BATH & DRESSING ROOM
Beds
Mattress
Pillows
Chairs
Chairs, Slipper
Chiffonier
Curtains (Pr.)
Draperies (Pr.)
Dresser
Dressing Table
Dressing Table Bench
Lamps
Night Stand
Pictures
Rugs
Soap Rack
Towel Rack
Wastebasket
LINENS

Dresser Scaff
Luncheon Sets
Mattress Cover
Napkins
Pillow Slips
Sheets
Shower Curtains
Spreads, White
Spreads, Colored
Table Cloths
Table Pads
Toilet Seat Cover
Towels, Bath
Towels, Face
Towels, Tea
CHINAWARE
Bowls, Cereal
Bowls, Sugar
Creamer
Cups, Bouillon
Cups, Coffee
Cups, Egg
Gravy Boat
Plates, B.&B
Plates, Dinner
Plates, Salad
Plates, Soup

GLASSWARE
Bowls, Fruit
Bowls, Sugar
Creamer
Fruit Dishes
Glasses/Tumblers
Goblets
Jelly Dish
Oil Cruet
Pickle Tray
Shakers, Pepper
Shakers, Salt
Sherbets
Vinegar Cruet
Water Pitcher
SILVERWARE
Forks, Dinner
Forks, Salad
Knives, Butter
Knives, "Spreader"
Knives, Dinner
Spoons, Bouillon
Spoons, Soup
Spoons, Sugar
Spoons, Table
Spoons, Tea
Soup Ladle
KITCHEN EQUIPMENT

Bread Pan
Broom
Butcher Knife
Cake Pan
Cake Turner
Can Opener
Carpet Sweeper
Carving Set & Steel
Chairs
Chop Bow
Chop Knife
Coffee Canister
Colander
Curtains (Pr.)
Dish Pan
Double Boiler
Dust Pan
Egg Beater
Flour Canister
Flour Sifter
Frying Pan
Funnel
Garbage Pail
Grater
Ironing Board
Kettles, Large
Kettles, Small
Knives and Forks
Lemon Reamer
Match Box

Pie Tins
Potato Masher
Pudding Pan
Range
Refrigerator
Refrigerator Dishes
Roaster, Covered
Roasting Pan
Rolling Pin
Salt Box
Sauce Pan
Scrub Brush
Shakers
Sink Strainer
Skillet
Soup Dishes
Soup Strainer
Stool
Sugar Canister
Table
Table Mat
Table Spoons
Tea Canister
Tea Kettle
Tea Spoons
Tea Strainer
Tin Lids
Toaster
Toilet Brush

Eric S. Galt
2608 Highland Ave (2608)
Birmingham, Ala. 35204

HOME PROCESSING HEADQUARTERS
8 and 16mm MOTION PICTURE FILM AND SUPPLIES

SUPERIOR BULK FILM CO.

442-450 North Wells Street • Chicago, Illinois 60610
PHONE Area Code 312 — 644-4448

ORDERED BY:

Eric S. Galt

**THIS SHIPMENT IS MADE
IN 2 PARCELS—DUE
TO SIZE AND WEIGHT**

CHARGES ON THIS INVOICE ARE CURRENT PRICES.

PLEASE REFER TO ABOVE INVOICE NO.
IN ANY CORRESPONDENCE ON THIS ORDER.

If substitution is not satisfactory, item may be returned for credit or exchange.

INVOICE

NO 179530

OCT 3 - 1967

**Ordered Will
Be Shipped SHORTLY**

Order Received

Date Shipped

Shipped Via ☐ Parcel Post

☐ Express ☐ United Parcels

Due us _____ Credit _____ Refund _____

Cancelled	Back-Ordered	Substituted	Amount Shipped	DESCRIPTION	Unit Price	Extension	TOTAL
	1			 Special Delivery 1 ✓ Kodak Dual Proj M95Z 1 ✓ Kodak Super 8 D38 1 ✓ KM HBI comb. splicer 1 ✓ 20ft remote control cable <i>Crestline Super 8</i> Note: The Kodak Model M8 Super 8 camera has been back-ordered due to the great demand. We will forward as soon as our new supply arrives. We are lending you the Crestline camera in order that you will not be inconvenienced. <i>11:53</i> <i>3:58</i> <i>15.51</i> <i>60 + 40</i>		Amount Received Credit Prev. Bal. Due 168.00 160.00 4.49 4.75 <u>337.24</u>	\$ 337.24
ORDER CHECKED				POSTAGE REQUIRED			
CONTENTS CHECKED				INSURED			
BACK-ORDERED							

FBI
JK

Memo from:

SUPERIOR BULK FILM CO.



ORDER BLANK

8 and 16mm MOTION PICTURE FILM AND SUPPLIES

SUPERIOR BULK FILM CO.

442-450 NORTH WELLS STREET
CHICAGO, ILLINOIS 60610

8mm. FILM - 16mm
MACHINE DEVELOPING
CHEMICALS
DUPLICATING
TITLES
MOVIE ACCESSORIES
8mm ENLARGED TO 16mm
16mm REDUCED TO 8mm
PROCESSING EQUIPMENT

Date 19

Gentlemen:—

U.S. PAYEE'S ADDRESS
ZIP CODE - ALL MAIL

SHIP TO ERIC S. GALT PLEASE ZIP 35205

ADDRESS 2608 - HIGHLAND AVE.

CITY BIRMINGHAM STATE ALABAMA ZIP CODE 35205

QUANTITY	DESCRIPTION	PRICE
1	KODAK DUAL PROJECTOR, M95Z IDEN D91Z	168 00
1	KODAK SUPER 8 CAMERA MODEL M8 IDEN D38	160 00
1	HPI COMBINATION 8MM SUPER 8 SPICER	4 49
1	REMOTE CONTROL 20FT CABLE	4 75
		3 24
		337 24
	Shipping	10 00
	TOTAL	3 24 337 24
	POSTAGE	
	<input type="checkbox"/> C. O. D.	TOTAL REMITTANCE

Please add sufficient money to cover postage. Refunds will be made on all over-payments. Illinois customers add State Sales Tax. Deposit required on C.O.D. orders.

USE OTHER SIDE FOR CORRESPONDENCE

HOME PROCESSING HEADQUARTERS

Form 266-10

OVER

1 Crestline Zoom Camera
Super 8

The Kodak Model M8

Super 8 Camera
has been back-ordered
due to the great demand.
We will forward as
soon as our new
supply arrives.
We are sending you the
Crestline camera in order
that you will not be
inconvenienced.

JK

MISSOURI STATE PENITENTIARY FOR MEN — REGULATIONS

VISITING: No visit will be authorized until the inmate has been assigned from the Reception-Diagnostic Center to the institution and has made the proper request for the issuance of a visitor's pass to his prospective visitors. All visitors must possess a visitor's pass issued from the institution. Identification will be required. The pass is valid only for the person whose name appears on the pass. Visits at the institution are permitted every day except Monday, between 9 a. m. to 1 p. m. Men assigned to the Sawmill Farm are permitted visits only on Saturdays and Sundays. Their visitor must notify the institution for 24 hours in advance of the intended visit. Children of inmates may be permitted, if conditions permit. Nieces and Nephews may be denied due to the limited visiting facilities. Men are permitted four (4) visits per month. Visits in the hospital are limited to Mother, father or wife, the length of the visit dependent on the condition of the inmate. No article will be brought into the institution. On the farms a family lunch may be prepared, subject to inspection. No one having served a sentence in a correctional institution will be permitted to visit. Anyone having the odor of an alcoholic beverage on their breath will be denied a visit. Visiting passes are issued at the request of the inmate. Do not write for a visiting pass.

CORRESPONDENCE: All correspondence for men whose assignment is in any way connected with the State Penitentiary must be addressed giving the man's name, register number, Box 900, Jefferson City, Missouri, 65102. This affects men who may be assigned to the Sawmill Farm, Renz Farm, Church Farm, Fordland Honor Camp or any other outside unit as well as men at the main institution. The inmates are permitted to write two letters per week. Improperly addressed mail will be returned to the sender. Incoming letters shall not exceed two (2) pages of paper not exceeding the normal 8½ x 11 inches, and shall not be written on but one side. Only approved correspondents will be permitted to receive letters from the inmate. Enclosures in the letter will prohibit its delivery—news clippings, etc.

MONEY: All money sent an inmate must be in the form of a postal money order, express or cashier's check made payable to the Treasurer, Missouri State Penitentiary. The order is to be placed in an envelope addressed to the inmate. All money orders must bear the name and address of the sender or they will not be credited to the inmate. **Personal Checks and Cash will not be accepted.** Money will only be accepted from members of the inmates family, exceptions to this ruling must be approved by the Warden.

PACKAGES: No package will be received at the institution. Occasionally the men will be permitted to receive various items, however, notice of this authorization will be transmitted from the institution. Items which are normal necessities are available in the inmate's canteen for purchase by the inmate. Local newspapers must come direct from the publisher to the inmate. All magazines must first be approved by the Associate Wardens Custody or Treatment. No item will be accepted from the home.

ALL ITEMS received at the institution are subject to the approval of the Warden or the Associate Wardens Custody and Treatment.

FORDLAND HONOR CAMP: All regulations listed apply to this unit. Visits for the Honor Camp are conducted only on Saturdays and Sundays. Mail for men assigned to this unit must be posted Box 900, Jefferson City, Missouri 65102.

Do not attempt to visit any man at the institution unless you have a pass

44-1000
B. J. C. - 4/19/66
J. M. W. S. C. - 4/19/66
C. C. C. - 4/19/66
C. C. C. - 4/19/66
Rec'd 4/18/66 Encls. 100

671

CONFIDENTIAL INFORMATION
for Locksmithing Institute

Your credentials as a registered Locksmithing Student justify your possession of tools and equipment necessary to pick locks and to perform other work of a highly restricted and confidential nature.

This form is your application to receive such credentials, the tools of your trade, instruction in lock-picking, and in the other secrets of the locksmithing profession. Answer each question completely and return this form promptly.

1. YOUR NAME ERIC S. GALT
Student Number 30-I5I89 Telephone Number _____
2. Age 36 Married _____ Single ☒ Dependents NONE
3. Name of Employer AM TAKING COURSE AT AMERICAN BUSINESS CONSULT-
Nature of your work ANTS.I60IO CRENSHAW, LONG BEACH,CALIF.
4. Have you any specialized training? BACK PAGE
5. Education: Public School _____ High ☒ College _____ Other _____
6. How do you plan to capitalize on your training?
Spare-time earnings? _____ Open Your Own Shop? _____
Other Plans? ☒
7. Have you any physical defects? NO
8. List two character references:
1) Name MRS RITA STEEN 2) Name MRS MARIE DENINNO
Address 5666 FRANKLIN.L.A. Address 5533 HOLLYWOOD,L.A.
Occupation HOUSEWIFE Occupation WAITRESS

List any other information which you feel we should have in order to help you, on the reverse side of this form.

I, the undersigned, do hereby swear and affirm that I have never been convicted of the crimes of burglary, or breaking and entry, robbery, or grand or petty larceny,

FURTHER, I solemnly swear that I will keep in strict confidence and to myself all of the information that I will receive from the Locksmithing Institute in regard to picking locks; that I will use this information only in the discharge of my duties as a locksmith; that I will never use my knowledge of this subject to aid or abet in the commission of a crime.

Name Eric S. Galt City Los Angeles
(write)
Address 1535-N-Serrano State Calif Zip Code 90027

44-38861 JK Q135

LOCKSMITHING INSTITUTE • LITTLE FALLS, NEW JERSEY 07424

I HAD TRAINING IN THE MILITARY IN ORDINANCE
AND SINCE THEIR IS A SIMILARITY ^{between} THE TWO
I COULD COMBIND THEM IN ONE BUSINESS.

44-38861 JK Q135

A COPY OF THIS FORM WILL BE MAILED TO YOU FOR YOUR RECORDS

LOCKSMITHING INSTITUTE • Little Falls, New Jersey, 07424

Please enroll me for the complete course in Professional Locksmithing (subject to your liberal Money-Back Agreement). I agree to follow your plan of teaching and to submit at least one lesson and/or payment every month. I will pay the tuition fee according to the payment plan checked below:

PLAN A ☒ I enclose \$10 enrollment fee. I will pay \$7.50 with each completed lesson (not less than \$7.50 per month) until I have paid \$229.50. I may proceed as rapidly as I wish.

PLAN B ☐ DOUBLE-QUICK PLAN. I enclose \$25 enrollment fee. I will pay \$15 with each completed lesson (not less than \$15 per month) until I have paid \$219.50. I may proceed as rapidly as I wish. I SAVE \$10.00.

PLAN C ☐ I enclose \$199.50 in full payment. I may proceed as rapidly as I wish and I SAVE \$30.00.

NAME ERIC S. GALT

(Please Print Clearly)

STREET 2589 RUE NOTRE DAME EST.

CITY MONTREAL, CANADA STATE QUEBEC ZIP CODE _____

LESSONS INCLUDE TOOLS AND SUPPLIES AT NO EXTRA CHARGE!

ENROLLMENT FORM

1915288 / 51 - 1-02

17 5
15189

4-38861 JK Q 134

II-20-67

DEAR SIR,

WHILE IN BIRMINGHAM ALABAMA I ORDERED FOUR ITEMS FROM YOUR
COMPANY, I RETURNED ONE FOR A REFUND THE KODAK SUPER 8 CRESTLINE.
I SENT YOU MY ADDRESS WHILE IN MEXICO BUT DID NOT HERE FROM YOU
HOWEVER I DID NOT RE'CD ANY MAIL WHILE THEIR SO IF YOU WROTE
THE LETTER MAY HAVE GOT LOST. I WILL BE AT THE BELOW ADDRESS FOR
FIVE MONTHS. THANKS.

*G.B.
Check remaild
to Mexico address
do not remember exact
date.*

ERIC S. GALT
1535-NORTH-SERRANO
LOS ANGELES, CALIFORNIA. 90027

Eric S. Galt

Invoice no. 179530

refund

*Kodak Camera was returned 11/2
for credit or refund*

order # 179530

JK

DEAR MR. HEWITSON.

I RECENTLY RECEIVED A LETTER FROM YOUR OFFICE IN REPLY TO A
LETTER I HAD SENT TO YOU REQUESTING INFORMATION ON RHODESIA,
THE LETTER CLARIFIED MOST OF MY QUESTIONS REGARDING IMMIGRATION.
SUCH AS PASSPORT. IT WAS NOT MY INTENTION TO LEAVE BEFORE NOVEMBER
BUT WANTED THE INFORMATION BEFORE HAND, ANY OTHER INFORMATION
YOU SEND I WOULD APPRECIATE. I WOULD ALSO LIKE TO SUBSCRIBE TO
RHODESIAN COMMENTARY.

SINCERELY,

ERIC S. GALT

1535-N-SERRANO

L.A. CALIF. 90027.

Eric S. Galt

ANS

44-30861 JK 4385
FBI

TO

Eric S. Galt
1535 N. Serrano
Los Angeles, California

FROM

SUPERIOR BULK FILM CO.

Home Processing Headquarters Since 1938
442-450 NORTH WELLS STREET
CHICAGO, ILLINOIS 60610

SUBJECT

Order #179530 dated Oct. 3, 1967

DATE

Nov. 30, 1967

MESSAGE:

Dear Sir:-

A refund check #32338, dated November 19th, for \$142.89, was remailed to your Mexican address, Puerto Vallarta, Apartado Postal #23, Hotel Rio, Jalisco, Mexico, at your request.
We hope this information ~~will~~ assist you in locating the aforementioned correspondence.

Yours truly

ORIGINATOR-DO NOT WRITE BELOW THIS LINE

REPLY TO →

SIGNED

REPLY

DATE

SIGNED

SEND PARTS 1 AND 3 INTACT-PART 1 WILL BE RETURNED WITH REPLY

RM-87

ORIGINATOR'S COPY

ORIGINATOR DETACH AND FILE FOR FOLLOW UP



Eric S. Galt
2608 Highland Ave.
Birmingham, Ala. 35205

HOME PROCESSING HEADQUARTERS
8 and 16mm MOTION PICTURE FILM AND SUPPLIES

SUPERIOR BULK FILM CO.

442-450 North Wells Street • Chicago, Illinois 60610
PHONE Area Code 312 - 644-4448

INVOICE

no. 179530

ORDERED BY:

E.S. Galt

CHARGES ON THIS INVOICE ARE CURRENT PRICES.

PLEASE REFER TO ABOVE INVOICE NO.
IN ANY CORRESPONDENCE ON THIS ORDER.

If substitution is not satisfactory, item may be returned for credit or exchange.

Order Received

Date Shipped

Shipped Via ☐ Parcel Post

☐ Express ☐ United Parcels

Due us _____ Credit _____ Refund _____

OCT 18 1967

OCT 18 1967

Cancelled	Back-Ordered	Substituted	Amount Shipped	DESCRIPTION	Unit Price	Extension	TOTAL
				postage due 1st shipment			
						Amount Received \$	
						Credit	
						Prev. Bal. Due	15.51
	1			Kodak Super 8 D38		pd	
				160.00 17.11 #142.89			- 15.51 1.60 17.11
				Please excuse the unusual delay. Please pay this invoice plus postage upon receipt.			
				Insure			
ORDER CHECKED				POSTAGE REQUIRED	100 / 1.60		
CONTENTS CHECKED				INSURED	60		
BACK-ORDERED			DAYS				

JK

Eric S. Galt
2608 Highland Ave.
Birmingham, Ala. 35205

HOME PROCESSING HEADQUARTERS
8 and 16mm MOTION PICTURE FILM AND SUPPLIES

SUPERIOR BULK FILM CO.

442-450 North Wells Street • Chicago, Illinois 60610
PHONE Area Code 312 — 644-4448

INVOICE

no. 179530

ORDERED BY:

E.S. Galt

CHARGES ON THIS INVOICE ARE CURRENT PRICES.

PLEASE REFER TO ABOVE INVOICE NO.
IN ANY CORRESPONDENCE ON THIS ORDER.

If substitution is not satisfactory, item may be returned for credit or exchange.

arb

Order Received

OCT 18 1967

Date Shipped

Shipped Via ☒ Parcel Post

☐ Express ☐ United Parcels

Due us _____ Credit _____ Refund _____

Cancelled	Back-Ordered	Substituted	Amount Shipped	DESCRIPTION	Unit Price	Extension	TOTAL
				postage due 1st shipment			
	1			Kodak Super 8 D38		pd	
				Please excuse the unusual delay. Please pay this invoice plus postage upon receipt.			
				Insure			
ORDER CHECKED <u>C</u>				POSTAGE REQUIRED <u>160</u>	Amount Received \$		
CONTENTS CHECKED _____				INSURED <u>60</u>	Credit		
BACK-ORDERED _____ DAYS					Prev. Bal. Due		
					15.51		
					- 15.51		
					<u>160</u>		
					<u>17.11</u>		

JK