

ROOM NO.		NAME		DATE	
32		JAN. M. J. E. W.		4/10/68	
ARRIVED		DEPARTED		RATE PER DAY WEEK MONTH S.	
4/10/68		4/11/68		11.00 2.65	
DATE	ITEM	CHARGE	DATE	CREDIT	BALANCE
4/10	to 4/11	2.65	4/11	2.65	—
	C. O.	4/11/68	4/11	2.65	—

[illegible]

FILE#

D-562197
44-38861

DATE _____

EXAMINER

JK

Q#

306, 308, 309, 310

K#

NEGATIVES

INITIALS _____

Crank Letters

DEAR - SIR -

I UNDERSTAND - A
30/06 - S.P. - COSTS
254 - KINDLY - GIVE
THE - ENCLOSED
MONEY - TO THE - MAN
THAT - SHOT - ONE
OF THESE - BULLETS
IN - YOUR - CITY
LATELY - IF - YOU
EVER - SEE - HIM.

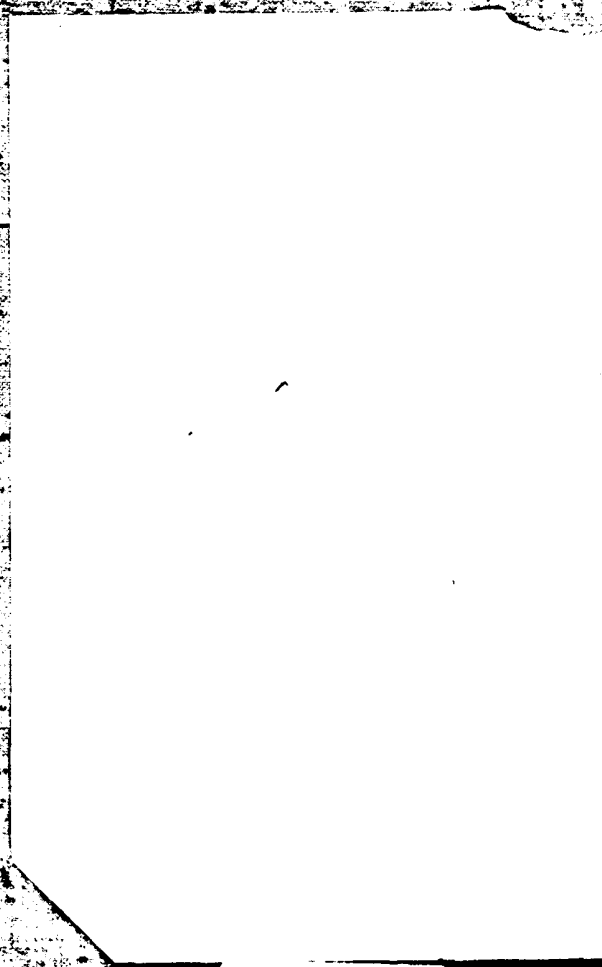
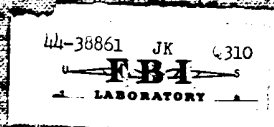

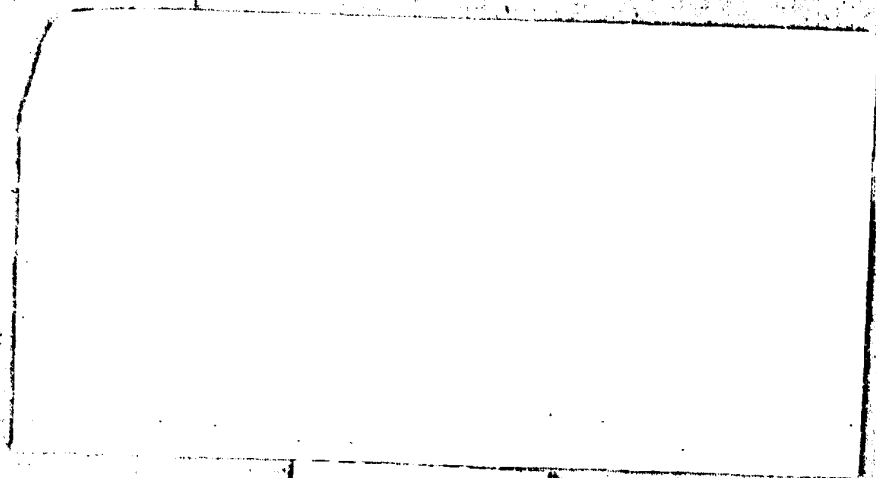

44-38861 JK Q309
FBI
LABORATORY

DEAR - SIR -

I UNDERSTAND - A
30/06 - S.P. - COSTS
254 - KINDLY - GIVE
THE - ENCLOSED
MONEY - TO THE - MAN
THAT - SHOT - ONE
OF THESE - BULLETS
IN - YOUR - CITY
LATELY - IF - YOU
EVER - SEE - HIM.

44-38861 JK Q310
FBI
LABORATORY

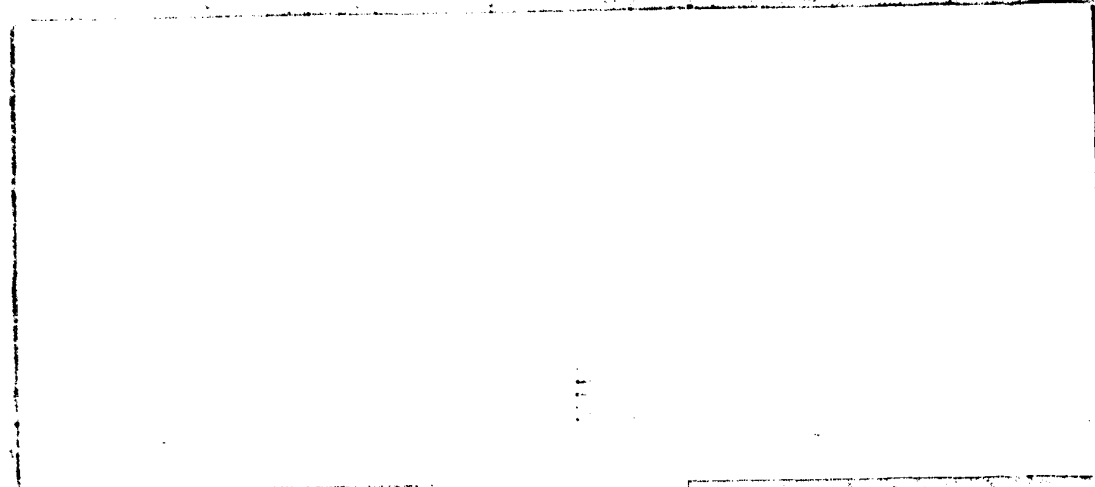

44-38861 JK Q308
FBI
LABORATORY

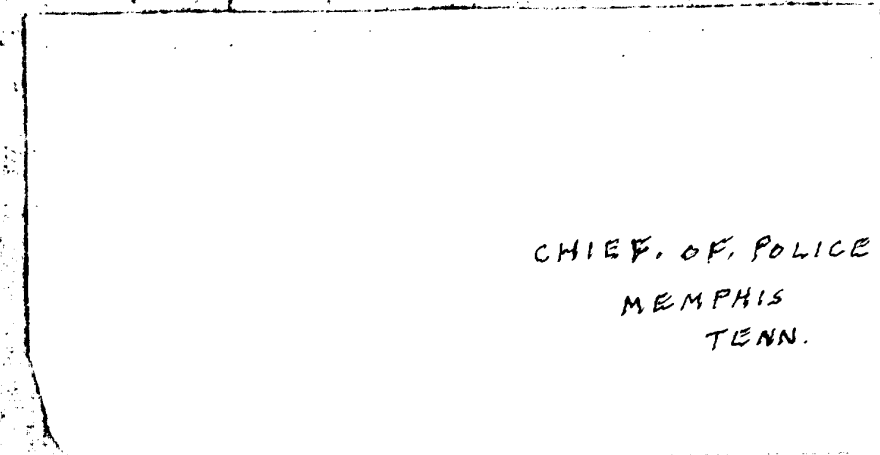

CHIEF, OF POLICE
MEMPHIS
TENN.

44-38861 JK Q309
FBI
LABORATORY

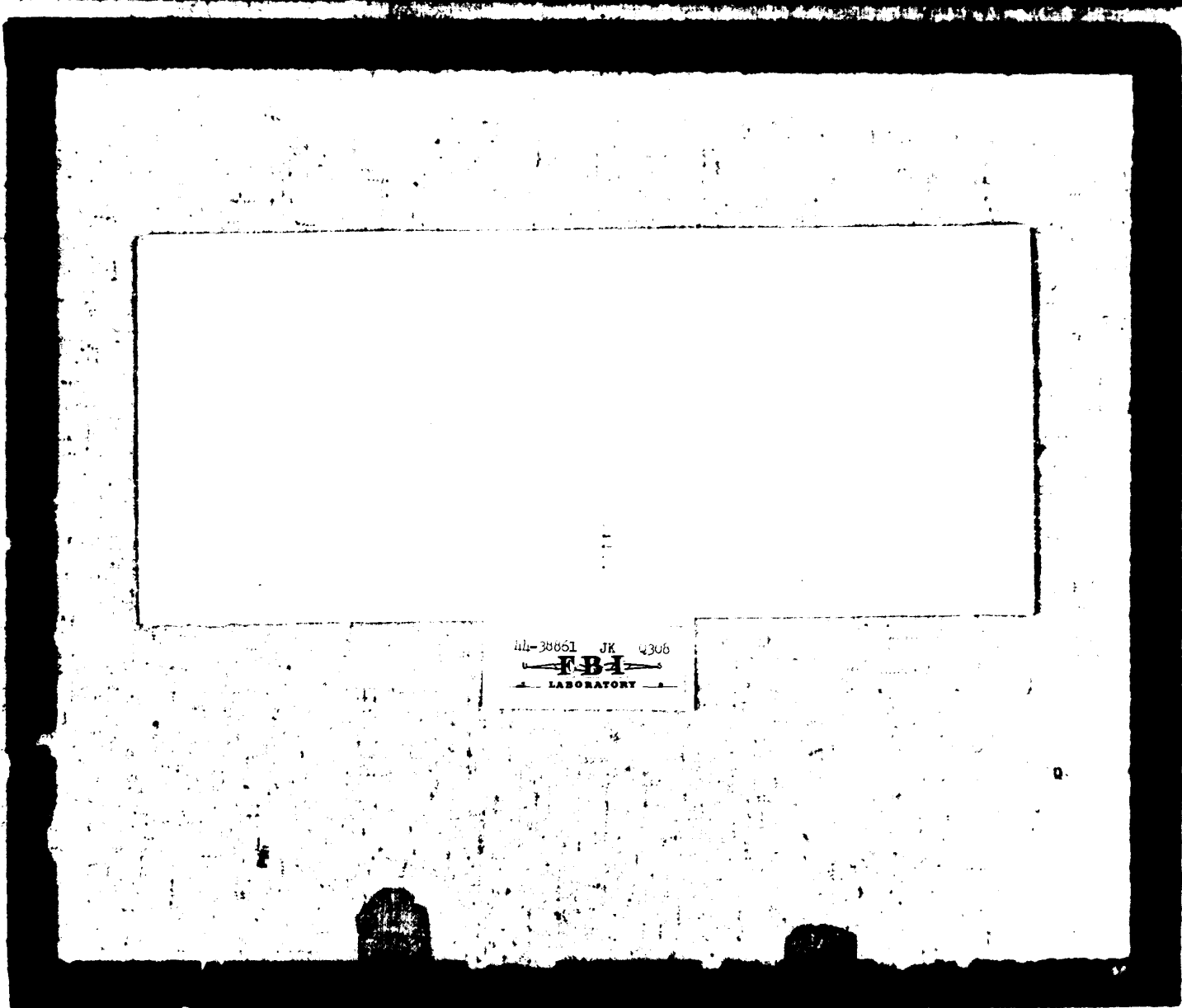
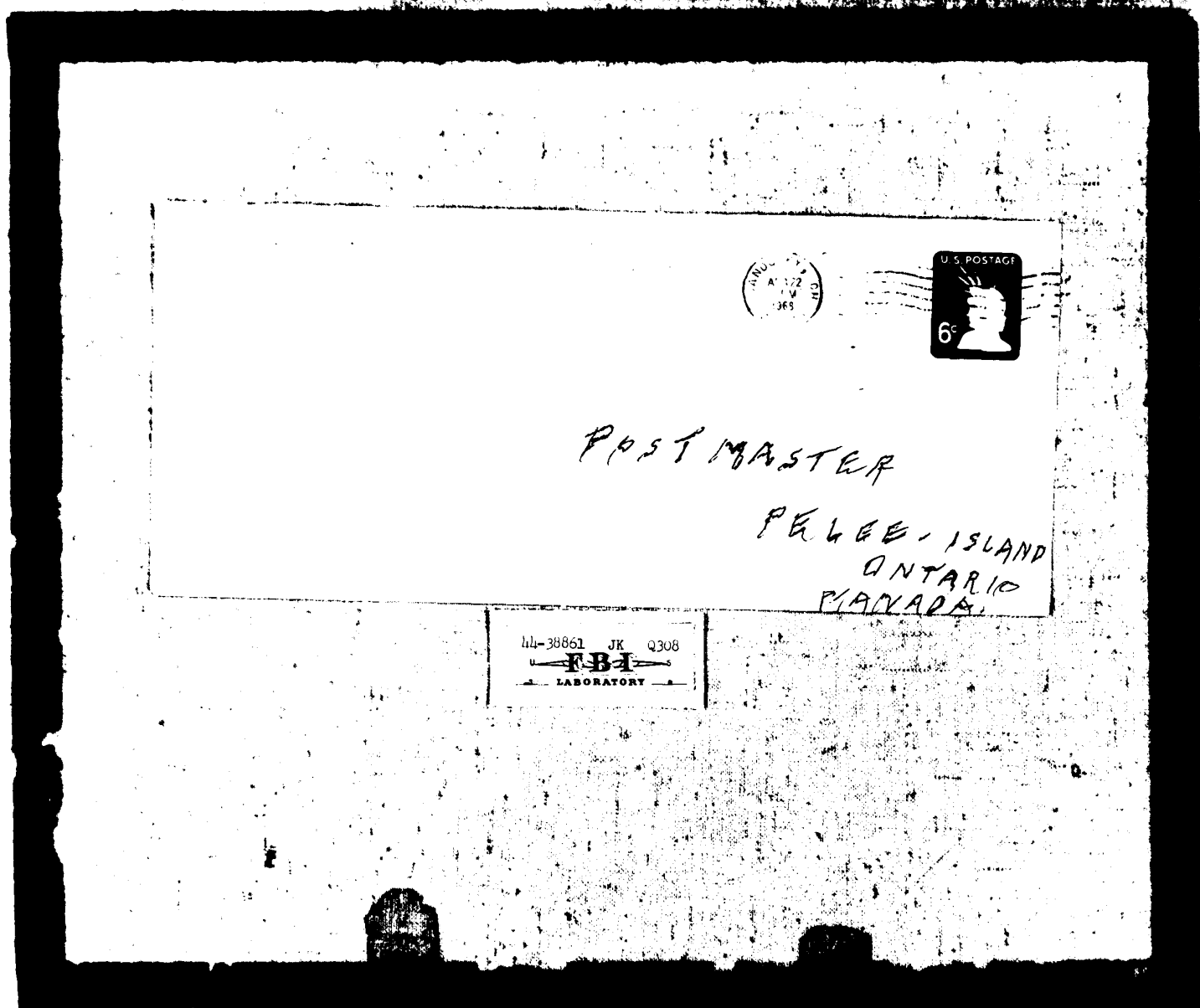



44-38861 JK Q306
FBI
LABORATORY



44-38861 JK Q306
FBI
LABORATORY

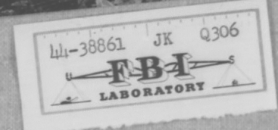
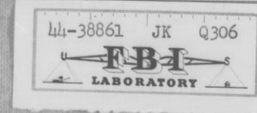
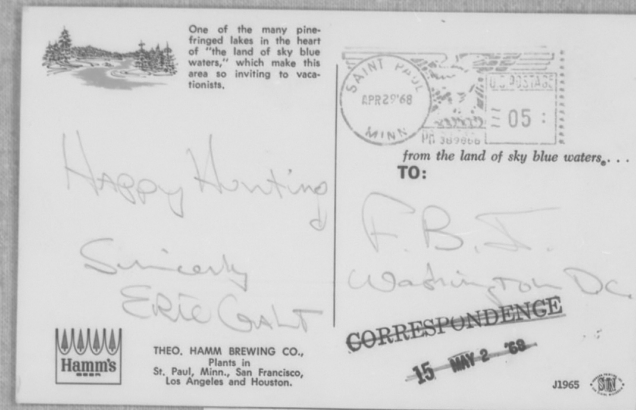

*Federal Bureau of Investigation
Federal Building
London, Ohio*



D-562197
44-38861 ALSO SUB. JK
FBI
LABORATORY

D-562197
44-38861 ALSO SUB. JK
FBI
LABORATORY

FILE# 44-38861

DATE _____

EXAMINER

JK

Q# 304-305

K#

NEGATIVES

INITIALS _____

Grant letter to Mrs. Grooms (typed)

MRS. GROOMS -

I READ YOUR COLUMN REGULARLY THEY ARE GOOD AND
FACTUAL WITH LOTS OF COMMON SENSE.
THE KING PLOT WAS HATCHED RECENTLY IN DETROIT
BY BLACK NATIONALISTS, MUSLIMS & COMMIES (I WAS
THERE) THE JOB WAS DONE BY A HIRED PROFESSIONAL
KILLER. THE COMMIES PAID FOR THE JOB.
THE AUTHORITIES WILL EVENTUALLY FIND THIS OUT.
AN ANONYMOUS BLACK MAN.

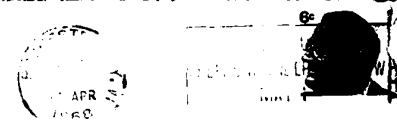
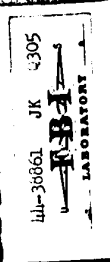

MRS. MARY GROOMS
ROCHESTER TIMES-UNION
ROCHESTER, N.Y.

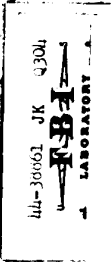
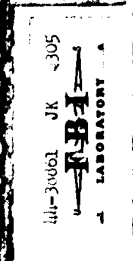
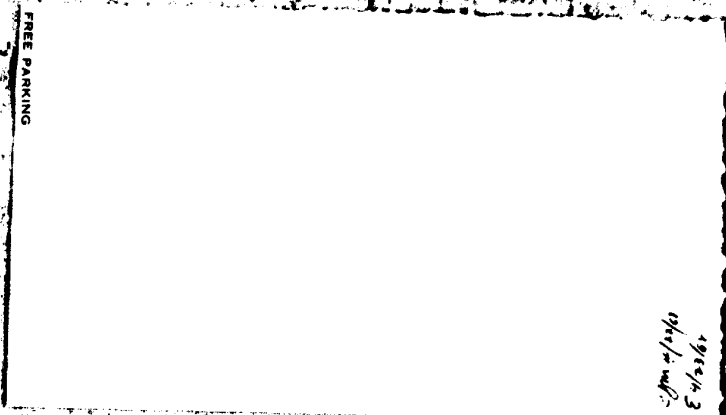

FILE# 44-38861

DATE _____

EXAMINER

JK

Q# 302-303

K#

NEGATIVES

INITIALS _____

Crank letter

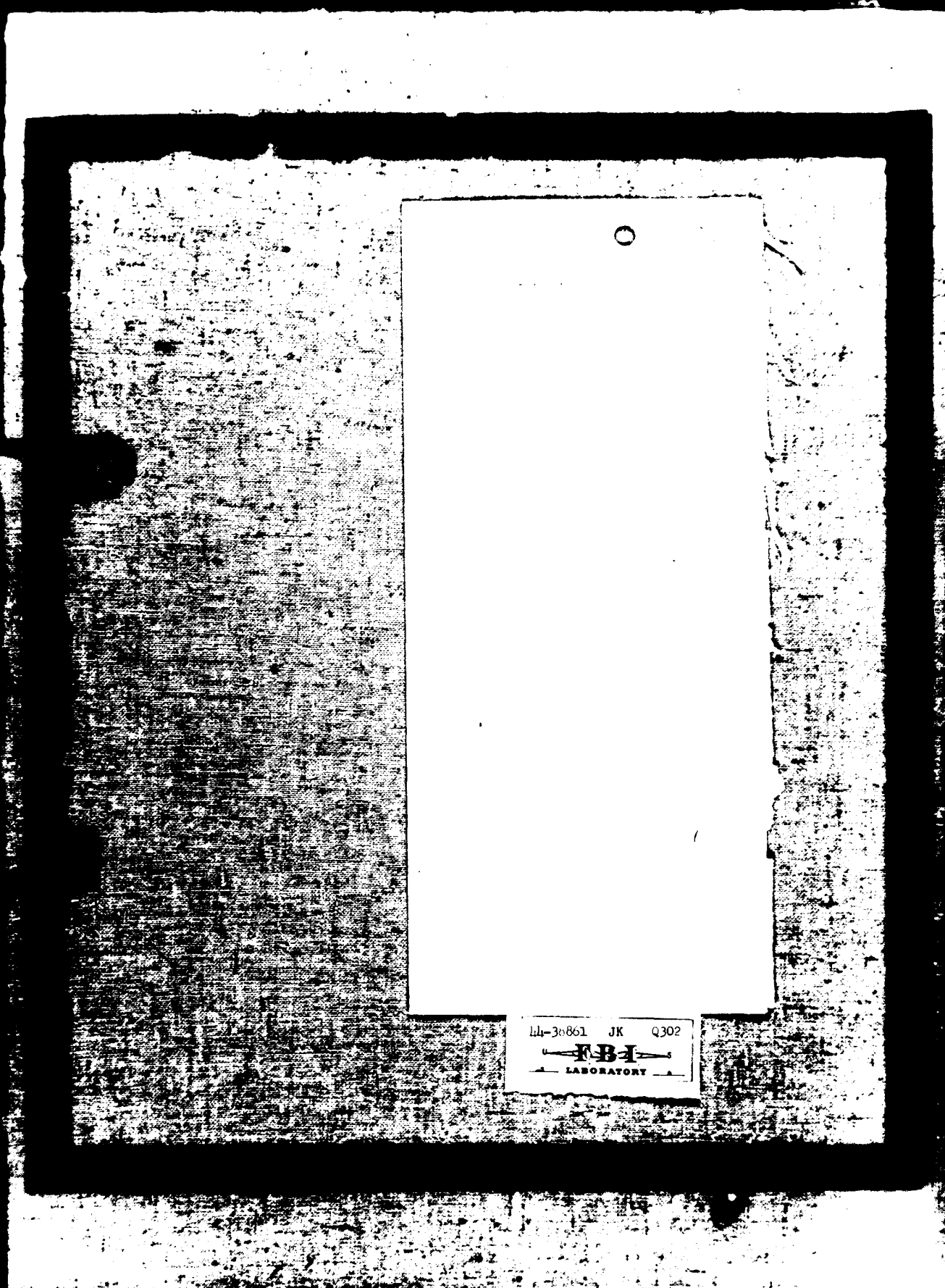

44-30861 JK Q302

FBI
LABORATORY

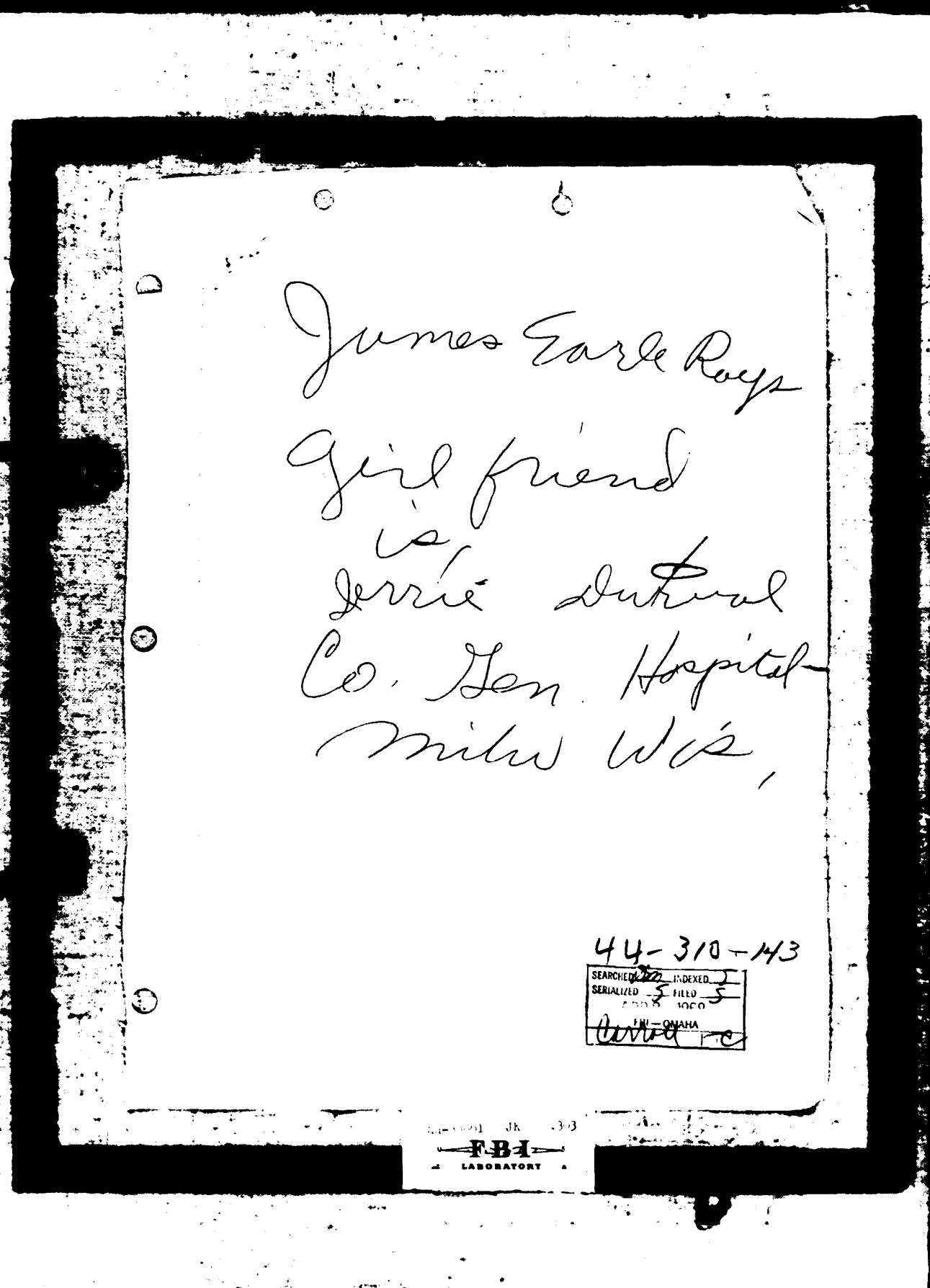

44-310-143

SEARCHED <input checked="" type="checkbox"/>	INDEXED <input checked="" type="checkbox"/>
SERIALIZED <input checked="" type="checkbox"/>	FILED <input checked="" type="checkbox"/>
APR 5 1968	
FBI - OMAHA	

Amma re

44-30861 JK Q302

FBI
LABORATORY

BEGIN

2

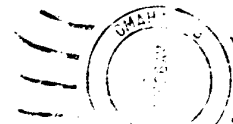

FBI
Omaha Neb.

FBI
LABORATORY

FILE#

44-38861

DATE _____

EXAMINER

JK

Q#

300-301

K#

NEGATIVES

INITIALS _____

Let concerning toilet paper

88 Days in a Red Prison

Eighty-three American crewmen of the captured
United States Ship Pueblo have spent 88 days in a North
Korean prison. How much longer must they stay there?

44-38861 JK Q301
FBI
LABORATORY

88 Days in a Red Prison

Eighty-three American crewmen of the captured
United States Ship Pueblo have spent 88 days in a North
Korean prison. How much longer must they stay there?

44-38861 JK Q301
FBI
LABORATORY

AFTER FIVE DAYS RETURN TO

James E. Ray,
Far Away

ZIP CODE

Editor, Citizen News,
1545 N. Wilcox,
Hollywood, Calif. 90028

44-38861 JK Q300
FBI
LABORATORY

44-38861 JK Q300
FBI
LABORATORY

44-38861 JK Q301
FBI
LABORATORY

he noted "we must find ways to extend existing industrial capacities" to areas where meaningful employment and jobs are absent.

He sees this as a way to replace welfare.

Welfare has not worked, Kennedy added. "We've tried government sponsored programs and jobs just do not come from the federal government, but from the private sector."

both wanted the private sector to take over in areas where the government was apparently failing.

The difference, he said, was that "I think something should be done" and not just talked about.

Kennedy scored American technology on several fronts for not solving air and water pollution, rapid transit, lack of recreational facilities and inadequate schools.



TORNADO—Automobile so many toy playthings shattered, and 17 lives lost a tornado across the to

The Citizen News has become a Toilet Paper :

FILE#

44-38861

DATE

EXAMINER

JK

Q#

298-299

K#

NEGATIVES

INITIALS

HP rank letter from Arlington, Va.

FEDERAL BUREAU OF
INVESTIGATION
PENNSYLVANIA AVE. AT 9TH,
WASHINGTON, D.C.,
ST. N.W.



DEAR SIR,
DR. KING'S ASSASSIN
IS WORKING WITH A
GROUP DOWN IN
NEW ORLEANS,
LOUISIANA AND THE
BLOND HAired WOMAN
THAT THE ASSASSIN
OR HIS BROTHER HAD
THE DATE WITH IN
CALIFORNIA IS THE
LEADER OF THE
GROUP, AND IS A
COMMUNIST.

44-38861 JK Q298

FBI
LABORATORY

44-38861 JK Q299

FBI
LABORATORY

44-38861 JK Q298

FBI
LABORATORY

FILE#

44-38861

DATE

EXAMINER

JK

Q#

296-297

K#

NEGATIVES

INITIALS

Env & asp. address sticker for Post

Mr. Eric S. Galt
1536 N. Serrano
L. A. 90027



FBI
1340 West 6th Street
Los Angeles, Calif.



FILE#

44-38861

DATE

EXAMINER

JK

Q#

Q293 → Q295

K#

NEGATIVES

INITIALS

Order for hand cuffs (E.S.G) to Wm. Jureau

William Luncase
688-2389
Cecil Hotel
648 S. Main St.

44-38861 JK Q295
FBI
LABORATORY

VIEW HOMES CA 5-2188
CA 2-7664

Mt. Washington Hills
HOMEX BUILDERS

3966 WESTPOINT DRIVE
NO. FIGUEROA AND AVE. 38
LOS ANGELES 65, CALIF.

PETER N. GORMAN

44-38861 JK Q295
FBI
LABORATORY

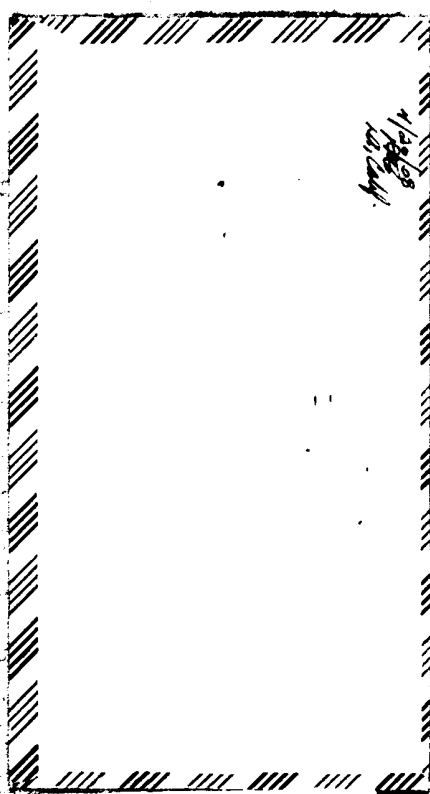

44-38861 JK Q293
FBI
LABORATORY

DEAR SIR:

INCLOSED IS A CHECK FOR \$9.98 FOR YOUR HANDCUFFS
ORDER NO. 104.

ALSO WOULD YOU SEND CONFIDENTIAL CATALOG
WITH THIS ORDER.

SINCERELY

ERIC S. GALT

5533-HOLLYWOOD BLVD.

HOLLYWOOD, CALIFORNIA.

90028.

998 Eric S. Galt

ORDER FILLED
File with Comp. Catalog on file

Order filled

44-38861 JK Q294
FBI
LABORATORY

BEGIN

3

ERIC S. GALT
5533-HOLLYWOOD, BLVD.
HOLLYWOOD: CALIF. 90028.
ZIP CODE

TIFFANY ENTERPRISES.
8512-WHITWORTH DR.
LOS ANGELES, CALIFORNIA. 90035.

ZIP CODE

LABORATORY

Q293

JK

38861

Q293

LABORATORY

FILE# 44-38861

DATE _____

EXAMINER

JK

Q# 292

K#

NEGATIVES

INITIALS _____

Request for tax form - Eric S. Hest

MAIL ORDER FORM To:
Supt. of Documents, DEPARTMENT T, Govt. Printing Office, Washington, D.C. 20402

Enclosed find \$..... Please send me the number of copies of each publication as indicated in the boxes provided below.

YOUR FEDERAL INCOME TAX, 1968 50 cents a copy

TAX GUIDE FOR SMALL BUSINESS, 1968 50 cents a copy

U.S. GOVERNMENT PRINTING OFFICE
DIVISION OF PUBLIC DOCUMENTS
WASHINGTON, D.C. 20402
OFFICIAL BUSINESS
RETURN AFTER 5 DAYS

POSTAGE AND FEES PAID
U.S. GOVERNMENT PRINTING OFFICE

Name ERIC STARVO GALT
Street address E- STREET
City and State ELBERTA, ALA ZIP Code.....

FOR USE OF SUPT. DOCS.
Enclosed to be mailed
Refund
Coupon refund
Postage

GPO : 1967-O-290-925

44-38861 JK Q292
FBI
LABORATORY

Your Federal Income Tax
Internal Revenue Service Publication No. 17

This useful booklet, containing more detailed information than the instructions which accompany Form 1040, is issued each year to help taxpayers prepare their income tax returns. The new 1968 edition (for use in filing 1967 Tax Returns and Declarations of Estimated Income Tax for 1968) contains the latest and most comprehensive information. It is written in plain layman's language with the New Form 1040 completely filled in and keyed to explanations in the text.

1968 EDITIONS
160 pages of tax information in each pamphlet.

50¢ EACH

Tax Guide for Small Business
Internal Revenue Service Publication No. 334

The new 1968 edition of this tax guide (for use in filing 1967 income, excise, and other tax returns for 1968) has explanations and answers to most of the tax problems encountered by the small businessman. Answers to Federal tax questions of Corporations, Partnerships, and Sole Proprietorships are found in this booklet. It contains a Tax Calendar for 1968 that indicates when and what actions the businessman should take regarding various Federal taxes. Also included in the booklet are the rules for business travel, entertainment, and gifts.

SPECIAL INFORMATION—QUANTITY DISCOUNTS. For those who are interested in purchasing quantities of this booklet, a 25-percent quantity discount is allowed on all purchases of 100 or more copies to be mailed to one address.

44-38861 JK Q292
FBI
LABORATORY